

# Central West *Leader*



**The big clean-up**  
**PAGE 10**



**New health chief**  
**PAGE 11**

Phone: 4863 5050 Trades and Classifieds: 1300 666 808

\$3.00 Inc. GST

## Our women wowing west

Visitors far and wide came to Longreach with the express purpose of celebrating the achievements of women and discussing the issues they face currently as a part of the Women of the World Festival.

Organiser Cathy Hunt said the event went extremely well.

"We've just had the most amazing, positive feedback from everybody who participated," she said.

COVERAGE PAGES 4-7

## Nomads' favourite pub rewarded

The famous Wellshot Hotel has been named the winner of the 2021 Best Grey Nomad Pub Stay.

The Grey Nomad Awards shine a light on regional Australia by showcasing the very best places to stay and play, while supporting positive aging through soft adventure and social inclusion.

With rigorous judging by mature-age tourism professionals, some of whom have experienced the grey nomad lifestyle personally, plus second-tier auditing and due diligence, the Wellshot Hotel's win has the credence of the tourism sector.

STORY PAGE 11



David Littleproud with Winton Mayor Gavin Baskett to discuss these important announcements.

## MP dives in to splash the cash around

The Member for Maranoa David Littleproud visited Winton with three significant announcements to make.

Firstly the Minister announced a significant increase in the rate of Child Care Subsidy (CCS) for Maranoa families with multiple children aged five or under in child care.

Secondly Mr Littleproud announced a \$16.2 million make improvements to the Winton-Jundah Road, a road of significance

for primary industries and tourism in Winton. Finally, there was the announcement of \$120,000 in monsoon trough recovery funding for Winton.

STORIES PAGES 2 AND 9

# Health spotlight

By Michael R Williams

An inquiry was held in Longreach into the provision of primary, allied and private health care, aged care and NDIS care services and its impact on the Queensland public health system.

There were many notable speakers who

spoke on issues including doctor shortages, distance travelled by patients and the quality and availability of mental health care.

Gregory MP Lachlan Millar, who was a part of the inquiry for the Rockhampton and Longreach hearings, said this was a timely inquiry, specifically regarding how patients are treated

after they leave the hospital.

"We do have difficulties out here in getting people the care they need when they leave here and go to Rockhampton," he said.

"I think the health and hospital service here does an excellent job, but when they fly them out, we need a discharge plan. Patients

may go to Rockhampton for essential care, but not have a way back, they may not have family there or money for the train."

Minister Millar said rural health works differently to inner city health and should be treated differently.

STORY PAGE 3

### ROYALLA SHORTHORN BULL SALE

### 20 Shorthorn Bulls

Royalla Shorthorn Stud | Nic Job  
0428 298 767 | nic@royallabeef.com

**Save The Date: Royalla Shorthorn Bull Sale**  
**Friday 18th March | 11:00am start | WQLX Longreach**

**Contact Elders**

Andrew Meara 0427 210 634  
Tim Salter 0429 649 693  
Tom Cameron 0417 783 425

The women I admire are my mum, my sister, my nieces, James Stephanie Sterling, Natalie Wynn, Abigail Thorn, Patti Smith good god Patti Smith, Margaret Atwood, Fernanda Melchor, Zoe Baker, Meghan Bodette, the missing women of Afrin, Gabriela Cabezon Camara, Rasha Al Aqeedi, the Bronte sisters, Lucie Morris Marr, Heather Hale, Bernadine Evaristo, Emily Fridlund, Alia Trabucco Zerán, Esi Edugyan, Rachel Kushner, women who work in health care, women who work on the front lines, women who work in agriculture, women who work in politics, women who care and, women who don't, women that are retired and, women struggling to make ends meet.

Listen to their words this week.

- Michael R Williams



## INSIDE

|                 |                 |
|-----------------|-----------------|
| WHAT'S ON.....  | page 8          |
| COLUMNS .....   | page 12         |
| TV GUIDE .....  | pages 13-20     |
| RECIPE .....    | page 21         |
| GARDENING ..... | page 22         |
| HISTORY .....   | page 23         |
| RURAL .....     | page 27         |
| WEATHER .....   | page 29         |
| SPORT .....     | pages 28, 31-32 |

## CONTACT US

### LongreachLeader CentralWestLeader

Telephone: 07 4863 5050

Website:

LeaderToday.com.au

Editorial:

Email: newsdesk@LeaderToday.com.au

Advertising:

Email: advertising@LeaderToday.com.au

Classifieds:

Phone: 1300 666 808

Email: sales@networkclassifieds.com.au

#### EDITORIAL

Michael Williams Journalist

E: michael.williams@LeaderToday.com.au

#### ADVERTISING

Suzie McDarra Local Sales Manager

suzie.mcdarra@CQtoday.com.au

Cindy Unwin Advertising Manager

cindy.unwin@CQtoday.com.au

Peter Lynch Account Manager

peter.lynch@CQtoday.com.au

Sherrie Ashton Circulation Manager

sherrie.ashton@CQtoday.com.au

#### DEADLINES

Advertising Bookings Monday 3pm

Classified Bookings Wednesday 2pm

Published by Central Queensland Media Pty Ltd

ACN 642 029 070.

Publisher **Damian Morgan**.

All material is copyright to Central Queensland Media Pty Ltd.

All significant errors will be corrected as soon as possible.

Distribution numbers, areas and coverage are estimates only.

For our terms and conditions please visit [leadertoday.com.au/terms-and-conditions/](https://www.leadertoday.com.au/terms-and-conditions/)

# MP secures extra funds for childcare

By Michael R Williams

Member for Maranoa David Littleproud has welcomed a significant increase in the rate of Child Care Subsidy (CCS) for Maranoa families with multiple children aged five or under in child care.

Mr Littleproud said the Australian Government had lifted the rate of CCS by 30 per cent for the second child aged five or under and any younger children in child care, up to a maximum rate of 95 per cent.

The higher subsidy will boost support for working families and follows the removal of the annual CCS cap of \$10,655 for families earning over \$190,015 (in 2021-22 terms) from 10 December 2021 – and beyond.

“These measures will ease the cost of child care for 740 Maranoa families, who on average will be around \$2,260 a year better off,” Mr Littleproud said.

“For a family who are charged a typical fee and earns \$120,000 a year with two children in child care for five days per week, the saving will be \$144 per week compared to current settings.”

The Coalition Government fast-tracked the increased subsidy, bringing it forward from 1 July 2022 to being available now.

Mr Littleproud was today on the ground at Winton Council's Little Swaggies Child Care, one of the 74 Child Care Services in his electorate, to hear firsthand how the changes will affect local families.

“Families do not have to do anything to receive the increased subsidy - it will flow to families automatically, with no need to apply to Services Australia,” Mr Littleproud said.

“But families keen to know their benefits can go to the new StartingBlocks.gov.au website and use the simple family estimator.”

Mr Littleproud said the Australian Government measures would make a significant contribution to easing the pressure on the cost of living for many families with young children.

“For local families with more than one child aged five or under in child care, today's increase in the CCS, means more money in your pocket each week.

“This is good news for eligible families who will benefit from reduced out-of-pocket child care costs, which also provides an incentive to consider either returning to work or working additional hours.



Maranoa MP Littleproud made the announcement at Little Swaggies in Winton this week.

“Local families know that the cost of child care, particularly for families with more than one child in care can be a barrier to pursuing employment or working additional hours.

“This is especially so for local mums who may be able to use this to get back into the workforce or to increase their hours in their current job.”

Mr Littleproud said that currently about one million Australian families are being supported by record levels of child care funding - in Maranoa, 5,500 children are being supported under CCS by almost \$35 million.

“Childcare changes lives - it removes barriers and provides opportunities to those who need it most. The Government's increased investment in childcare, around \$10.3 billion this financial year alone, means that around one million families will benefit.

“It's all about empowerment, not dependence. Unlike Labor's free childcare for mil-

lionaires, the Coalition Government is targeting our childcare spend to make sure carers, overwhelmingly women, get the choices and chances they expect and deserve.”

Winton Mayor Gavin Baskett welcomed the funding saying it would be beneficial to working families across Australia, not just the west.

“This is very important, the last thing you want is people not being able to afford childcare when they're working which leads to the employment issue we're having,” he said.

“We need people to be able to access affordable childcare.”

Cr Baskett said it was always good to see the Member for Maranoa visit Winton.

“David's always been a great supporter of Winton and he's supported quite a lot of projects here,” he said.

## Winton roads set for a major upgrade

The Australian Government and Winton Shire Council will deliver a \$16.2 million major road upgrade of the Winton-Jundah Road, to increase road safety while supporting quicker and more reliable trips year-round for commuters and freight.

The project will be funded on an 80:20 split between the Australian Government, under its almost \$5 billion Roads of Strategic Importance (ROSI) initiative, and the Winton Shire Council.

Federal Member for Maranoa David Littleproud said the upgrade of around 37 kilometres of the Winton-Jundah Road complements other road safety upgrades currently underway in the region.

“Not only is this road key for local primary industries to get their produce and other goods to local and international markets, but it is a vital access point for visitors coming through and seeing what this part of Central Queensland has to offer,” he said.

“This is yet another example of the Australian Government investing in the road infrastructure regional Queenslanders need and deserve to stay well-connected to each other and to opportunities such as jobs, for businesses to seamlessly get their goods to markets, and to keep all drivers safe on our roads.

“This project is coming to life thanks to the Australian Government's over \$1 billion commitment to upgrading key road corridors in Queensland under ROSI.”



Minister David Littleproud and Mayor Gavin Baskett announcing funding for the Winton-Jundah Road.

Assistant Minister for Road Safety and Freight Transport Scott Buchholz said the project would ensure the road is safer and more resilient to wet weather, reducing the need to take lengthy detours and putting valuable time back into motorists' days.

“Whether you are a truckie with a load of

spoilable goods, or en route to a nearby job opportunity, having a wider or sealed road that is more resilient to flooding will give road users greater peace of mind that they'll be able to safely pass through without disruptive detours,” he said.

“We are delivering a record \$110 billion in infrastructure funding across the nation to deliver projects just like this, to get Australians home sooner and safer and underpin a stronger national economy.”

Mayor of Winton Shire Council Gavin Baskett said the Winton-Jundah Road upgrade will improve access to the world-famous Dinosaur Stampede National Monument at Lark Quarry.

“The Winton-Jundah Road project will increase accessibility and safety during wet weather events and help ensure year-round connectivity for tourists, freight and locals alike,” he said.

“Investing in road upgrades equals jobs, more cash flowing across local businesses, and a route that will better allow freight and tourist to come through and stop by our towns and attractions.”

For more information on the Australian Government's Roads of Strategic Importance initiative, visit <https://investment.infrastructure.gov.au/roads-of-strategic-importance.aspx>.



President of the Queensland Rural Doctors Association Clare Walker, Member for Southport Rob Molhoek, and Executive Director of Medical Services David Walker.

# CW health in the spotlight

An inquiry was held in Longreach into the provision of primary, allied and private health care, aged care and NDIS care services and its impact on the Queensland public health system.

There were many notable speakers who spoke on issues including doctor shortages, distance travelled by patients and the quality and availability of mental health care.

Gregory MP Lachlan Millar, who was a part of the inquiry for the Rockhampton and Longreach hearings, said this was a timely inquiry, specifically regarding how patients are treated after they leave the hospital.

"We do have difficulties out here in getting people the care they need when they leave here and go to Rockhampton," he said.

"I think the health and hospital service here does an excellent job, but when they fly them

out, we need a discharge plan.

"Patients may go to Rockhampton for essential care, but not have a way back, they may not have family there or money for the train."

Minister Millar said rural health works differently to inner city health and should be treated differently.

"If someone has an accident in Jundah, and then is driven here, and then is transported out - they need a discharge plan," he said.

"Or if they come to Longreach, we've got to understand we've got to get them home."

Minister Millar said the retaining of staff in the west was also an issue.

"Especially in those outlying areas, I think that's important," he said.

"I think there has to be an emphasis not only in keeping doctors here, but nurses and

allied health practitioners here when it comes to providing health care plans to people."

Mr Millar said with an aging population in the west, looking into health care is vital to saving lives.

"More and more people are getting to the stage where they need health plans or advice," he said.

"We've got to make sure the people who live out here are able to get the same quality services out here.

"Sure if they need surgeries and high end surgeries, they will still need to go to Brisbane and Rockhampton, but we've got to make sure people out here, the services are continued."

Mr Millar commended the Central West Hospital and Health Service stating "they punch well above their weight".



Inquiry committee members, Joan Pease MP, Member for Lytton, Aaron Harper MP, Member for Thuringowa, Robert Molhoek MP, Member for Southport, and Lachlan Millar MP, Member for Gregory.

## Councils unveil a plan to tackle regional connectivity

Recent recommendations from the 2021 Regional Telecommunications Independent Review Committee have affirmed the position held by Western Queensland Councils.

The Western Queensland Alliance of Councils (WQAC) welcomed the findings which validates the key concerns and proposed solutions detailed in the WQAC's 2021 Digital Connectivity Blueprint.

The report directly references the WQAC submission which highlights a core issue for regional digital communications specifically that there's plenty of digital investment in the regions, but it continues to deliver a 'patch-

work quilt' of connectivity:

"[The] ongoing investment by all levels of government to bridge the digital gap. This activity, while with the best intentions, has taken place in an uncoordinated manner, resulting in what has become defined as a 'patchwork quilt' of connectivity in the region."

Page 22 - 2021 Regional Telecommunications Review, Western Queensland Alliance of Councils submission.

The Alliance acknowledges all three levels of government have strived to improve the

connectivity within remote Australia.

Across Western Queensland, many grants, and initiatives (public and private) have incrementally bridged the digital gap.

While welcomed, these have created a 'patchwork quilt' of connectivity that now requires a refreshed approach.

The Committee's report and the WQAC Blueprint have identified a refreshed approach and we urge the Australian Government to grasp this opportunity to achieve its objective of Australia being a digital world leader by 2030. The WQAC stands ready to

be part of the solution and provide the future state model for regional Australia.

Cr Tony Rayner, Mayor of Longreach Regional Council and Chair of the Remote Area Planning and Development Board said:

"The Australian Government's Digital Economy Strategy 2030 seeks to make Australia a digital leader and has been welcomed by industry and community groups.

"For this to be achieved, closer collaboration across all levels of government and industry is vital to ensuring fair and equitable digital connectivity to every Australian."

## SUMMER SALE

### Men's, Ladies & Kids Summer Fashion

Also Includes Jewellery, ladies handbags & wallets, Ladies Fashion/Casual Hats

Excludes: All Footwear, Belts, Akubra/Sunbody/ThomasCook/OOgee Hats, Caps, Workwear, Jeans, Socks/Underwear, Canterbury Shorts, Already reduced items, Men's Wallets, Gear bags, Backpacks, Lunch packs, Ties, Glasses

115 Eagle St, Longreach | 4658 1666

# 50% OFF

*Irvines*

# Runners celebrate women

By Michael R Williams

As a part of celebrating International Women's Day and participating in the Women of the World Festival in Longreach, locals dressed up in all kinds of whacky outfits to celebrate at this week's Park Run.

Co-coordinator Anthony West said Park Run was a great, free, weekly timed event.

"This week across the whole of Australia we decided to make it a women's themed event," he said.

"It's all about participation, it's not a race – it's about coming along and doing something healthy for yourself."

Mr West said locals had embraced the theme of the event.

"They've done really well, we don't normally have a lot of pink at these events," he said.

"It's usually orange – the volunteer colour."

"We've seen a lot of new faces today, as well, which is great."

The Thomson River Lions Club was in attendance to support the event and provide a free sausage sizzle to runners.

They often turn up to support Park Run's more elaborate events.

"At Anzac Day last year they came along, and one of their members played the Last Post," he said.

"Afterwards we sat around and chatted."



Peta, Scarlett, and Primrose Gowing and Luna out for a jog.



Malcolm Strong, Iesha Jones, and Alli-Jay Drysdale helping out at Park Run.



The Thomson River Lions Club manned the stall which divvied out a sausage sizzle and important information about the WOW Festival.



Park run was well attended, with many men showing their solidarity wearing the colour pink.



Joggers Karen and Bob Thomson.

# WESTERN

## TRACTOR COMPANY



- Plant Hire
- Tank Sinking
- Poly Laying Services
- Prime Mover & Drop Deck Hire

**"EXCELLENCE IN EARTHMOVING"**

Trevor Harris **0457 465 833** | Jarred Harris **0427 465 822**  
westerntractor@hotmail.com

12927823-HC51-21



Megan Sidebottom and Jane Tincknell out on the track.



Eliza Panitz, Jenny and Elsie Barkley, taking the little one out for a stroll.



Ready for to be WoWed, Donna Andersen, Maya Barton, Amy Couper, Bryanne Kerr, Michelle Goodman, and Kathryn Thomas.



Deputy Mayor Leonie Nunn opening the Festival.



Susan Nyoka enjoyed the festival.

# Wowing women out west

By Michael R Williams

Visitors far and wide came to Longreach with the express purpose of celebrating the achievements of women and discussing the issues they face currently as a part of the Women of the World Festival.

Organiser Cathy Hunt said the event went extremely well.

"We've just had the most amazing, positive feedback from everybody who participated," she said.

"The way we measure events is on the impact on the people who attended, what it meant to them, and what they took away from the event.

"It will be a few days before we get all the feedback, but from the conversations we've had there have been very positive responses."

In the opening event, speakers from the community visited the Longreach State High School to speed mentor the female students.

Ms Hunt said the teachers and students gave great feedback on this as an enriching event.

On the Friday night, Red Ridge held a fashion parade.

"It was a remarkable performance to cel-

ebate Red Ridge's Canvas to Catwalk collection," she said.

"It was great to see art by local women and local women walking down the catwalk for the first time.

"All that set up the tone – weekend where you can do and say almost anything you want to, it was a very safe space where people were supported in what they do.

"The energy in the space was remarkable."

Ms Hunt said she was impressed particularly by the panel discussion on climate change.

"I know it's hard to discuss climate change in rural areas – so we looked at it from the perspective of mother nature," she said.

"Everyone know what mother nature is and what it can do to us.

"Let's challenge it from that perspective like Jodie Brown and her regenerative farming practices."

The even has gone on to inform other works done by the organising committee, including a rural women photo collage project that will feature in Brisbane's Powerhouse Museum.

Ms Hunt said it would come down to certain factors whether the festival would return, but she hopes it will.



A panel discussion during lunch on the final day.



Leading Sheep MeatUp Forum & Dinner  
**LONGREACH, 25 March 2022**  
[mla.com.au/meatup](http://mla.com.au/meatup)



Pinion Advisory  
 P: 1300 746 466  
 E: [meatup@pinionadvisory.com](mailto:meatup@pinionadvisory.com)



Danielle Laza close up.



Cheyenne and Kiona Weldon close up.



Roison Wicks and Torri Wicks.



Georgia Hill.

# Canvas to the Catwalk

Red Ridge the Label showcased their internationally recognised garments at the Longreach Civic Centre to kick of the Women of the World Festival.

Locals and travellers alike modelled their outfits.



Amber Monaghan.



Cheryl Hooper.



Danielle O'Neil.



Corinne Ballard.



Ashley Barr.



Myrtle Weldon.



Kiona Weldon.



Karen Monaghan.



Cheyenne Weldon.



Carli Willis.



A discussion panel on the importance of home featuring Heather Hale.

# Finding her happy place

By Michael R Williams

As an organiser and presenter at the Women of the World Festival, Heather Hale was deeply enthusiastic about the event.

She spoke at the festival on the theme of home and what that means for women.

First moving to Longreach in 1981, Heather says that, despite possibly being aesthetically a misfit, she managed to find a welcoming community at the Arts and Culture Association.

She is now the president of that association and is also a producer/presenter of Saturday morning radio at the ABC.

"I met my husband in Victoria, he came from here, and I met him at a factory where we were both working and a friend of mine managed," she said.

"We lived in Melbourne – the attraction was obvious; we liked each other.

"Then there was a 7/11 store being built on the corner near our house – it was one of the first in Melbourne and we were mortified; John said 'let's go to Longreach', and so we did."

They would get married after moving to Longreach, and move into cabins near the airport.

Ms Hale was "a bit of a hippy and a biker", yet she was welcomed in by the Arts and Culture Association when she arrived.

"I came within a month of arriving to the Arts and Crafts Centre, and they were very open arms," she said.

"I'm a greeny at heart, I really feel sad as hu-

mans we're destroying the earth.

"I've always felt that – I used to go for walks with my father every morning with the dog, I used to look at the big trees on the island where we lived and think I wish I was a tree then I wouldn't have to be human anymore."

Ms Hale said she is enjoying getting older, and the opportunity to get older.

"I am currently learning to be a better creative, I'm learning to do pottery, spinning, weaving.

"I am doing a course in Arts at Uni, which I may or may not finish – does it matter? Not really.

"And I love living in Longreach, the people are fabulous."

She said she thought the Women of the World Festival was fabulous.

"There's no denying that," she said.

"It was phenomenal; Cathy and Leigh and Faiza – it was a great vision to bring this festival regionally.

"It will have made an impact on many women's lives because there were so many phenomenal stories that women told.

"Stories they may not normally tell."

Ms Hale said to young women getting started to just have a go, "just do things."

"Follow your gut feeling.

"Be less judgemental, more accepting, listen to people's stories, and be open to surprises, make noise."



The Canvas to Catwalk event was a spectacle to behold.

## Reflecting on beautiful journey from Birdsville

By Michael R Williams

Now internationally recognised fashion designers, both sisters Jean-Barr Aulpunda Crombie and Joyce Anpanuwa Crombie started their lives in the desert channels before moving to Birdsville when they reached school age.

They are at the heart of the success of Red Ridge the Label.

Jean Barr still lives in Birdsville and Joyce now lives in Longreach.

Joyce said she took to art growing up in Birdsville as a youngster but didn't begin making her own fashion until 2000.

"We didn't start working with Red Ridge, either, until 2012," she said.

"We did sculpture up around the Diamantina, and our artworks are hanging up around Birdsville."

Jean-Barr started getting involved shortly after Joyce, we've been working together ever since.

"This is when we started our project, 'Two sisters talking' and working with Red Ridge," she said.

"We've been working together for quite a while now, we're still going strong."

The pair are not only known for their art and fashion work, but they have also authored children's books, and are working on an indigenous language dictionary.

Their children's books feature the language of their ancestors.

"It will have the meanings behind our language; they're just enjoyable bedtime stories with pictures and happy families," she said.

"We just want to share what knowledge with have with people.

"The younger generation, it's important for us to keep pushing it to them so they can learn."

Jean-Barr said she had always wanted to paint, and it wasn't until Joyce and a friend got her started that she mustered up the

courage to do so.

"I've always wanted to put my designs on material – it was a dream for me to do so," she said.

"Doing it now, there's no looking back for us.

"We're just going to keep on doing what we're doing."

Jean-Barr said she loved the arts when she was in school.

"I didn't have the time to carry on with it, and I just left it when I got married and had kids," she said.

"Then Joyce started doing her stuff."

Joyce said art was inherent in her, but it wouldn't be until later in life that she realised it.

"It was more or less our mother, actually, that got in and pushed us to learn language as well as teaching us – so when my sister and I started this, we decided to take what she taught us and put it to art," she said.

"When it's just us out there doing all this, I find we need to get it out.

"For not only our kids, everyone."

Both Joyce and Jean-Barr said no one could guess how proud they are of their work.

"Even our family, even the kids having our paintings and keeping them at home – it makes us proud," Joyce said.

"Being with Red Ridge – Louise has pushed us to our limits.

"Helping us establish our, Canvas to Catwalk – and now it's gone international, I'm really really pleased about this.

"It's something we were never taught we could achieve."

Red Ridge have been behind a number of projects that help empower women, including the Women Walking in Harmony project.

Joyce is now out teaching other women how to paint and encouraging young women to chase their goals.



# Congratulations

## Lachlan Millar MP

Member for **Gregory**

✉ Shop 2, Studio Exclusive Arcade,  
120A Eagle Street, Longreach QLD 4730

☎ 07 4521 5700 🌐 lachlanmillarmp.com

To the individuals and community groups across the Central West that had the honour of receiving Australia Day Awards within your local government area this past week , Congratulations!

Despite COVID19, despite drought and despite all the other challenges that life puts in our paths, you stepped up and by doing so enriched our communities and our way of life.

Thank you !

*Well done*

# What’s on

## Set for big arts weekend

By Michael R Williams

Locals can get excited as Griffith University is bringing an array of different artistic projects for those who are interested to sink their teeth into.

Notably, one event will be the first time Luminescent Longreach combines with the Queensland Symphony Orchestra and the Queensland Conservatorium for a magical night of visuals and music.

Associate Professor and Deputy Director of Engagement Peter Morris said the Orchestra performs often in regional centres, and this year they will be kicking off the season with an inaugural event in Longreach.

“There’s a lot of exciting extras to it,” he said.

“Because the weekend hosts an education program in both visual art, film, and music - we have 100 students involved this weekend.

“It’s this big, multifaceted arts event.”

Mr Morris said the Luminescent show on Thursday will be spectacular with the orchestras playing along with the light show.

“That’s really cool,” he said.

“For anyone who’s seen the Luminescent



The Queensland Conservatorium along with the Queensland Symphony Orchestra will visit Longreach to put on a show.

show, it will be amazing.

“The idea is that it’s not a stuffy concert by any means.”

On Friday, the education program begins.

Mr Morris said the students would be people from Longreach and people from all over the State.

“On the Friday night, we’re doing a music social for anyone in town,” he said.

“We have the town band on board and students from the high school and we’re just going to play music that’s fun.

“It’s for no other reason than to jam.”

**Thursday 17 March**  
Orchestral Luminescence - Professional concert featuring QLD Symphony Orchestra and Queensland Conservatorium musicians

Venue: QANTAS Founders Museum 6:30pm - outdoors in the Airpark

The orchestra to play along with an excerpt of the Luminescent Longreach light show, as well as a diverse mix of classical music, film music, and Broadway songs.

The evening will also include presentations by the Griffith Film School and Queensland College of art.

**Friday 18 March**

11am School Concert for all students at both the Longreach Primary and Our Lady’s Catholic

lic School - @ Longreach Civic Centre

The GURAP (Griffith University Regional Arts Program) commences in the afternoon with 100 students from Longreach, Mount Isa, Proserpine, Townsville, Gladstone, Rockhampton, Sarina, Charters Towers, and Sunshine Coast.

Professional development for local music and arts teachers

Evening ‘music social event’ with all musicians in town invited (Town Band, students, teachers, community members)... This is purely an opportunity for music lovers to get together to play music with the QLD Symphony Orchestra and QLD Conservatorium students.

**Saturday, 19 March**

■ GURAP education program continues

**Sunday, 20 March**

■ GURAP and SHEP concert 2-4pm Longreach Civic Centre

Students presenting their work from the weekend including a concert, film presentation and art displays

## Longreach and Central West Community Event Billboard

When attending events remember to wear a mask and be mindful of social distancing.

If you have an event you’d like to see on the Community Event Billboard, please email michael.williams@leadertoday.com.au

### Friday, 11 March

#### First Five Forever

An interactive educational experience for children learning to read.

Location: Longreach Library

Time: 9.30am

#### Lucky Street Draw

For more information call the Birdcage Hotel at (07) 4658 1230

Location: Birdcage Hotel

Time: 5pm

#### Multi-Purpose Raffle and RSL Raffle Draw

Head on down to the Longreach RSL for your chance to win big.

Location: Longreach RSL

Time: 6.30 pm

#### Scavenger Hunt

This March, Council is hosting the region’s biggest ever scavenger hunt! For more information or to gain access to the smart phone app please visit longreach.qld.gov.au/ events or give us a call on (07) 4658 4111.

Location: Across the region

#### Isisford Skin Clinic

Please call 4658 to book an appointment for: - skin biopsies - excisions - skin checks

Location: Isisford Primary Health Centre 2 St Helena St, Isisford QLD 4731

Time: 9am

#### Outback Stars Barrel Racing Spectacular

Location: Australian Stockman’s Hall of Farm

Time: 8.30 am

#### Central West Collectable Vehicle Club AGM

The yearly AGM for the Central West Collectable Vehicle Club. All are welcome, if you have a vehicle or not. Open for all collectable vehicles such as airplanes, tractor, cars or motorcycles, etc.

Location: Birdcage Hotel

Time: 6 pm

### Saturday, 12 March

#### Longreach Archival and Historical Research Group meeting

Come along to learn new skills and make friends.

Location: 12 Swan Street

Time: 2pm

#### Wool Spinning

Come get artsy.

Location: Longreach Arts and Crafts Centre

Time: Afternoons

#### Park Run, Longreach

A free, weekly, timed 5k event every Saturday morning. Everyone is welcome to walk, jog, run or volunteer!

Location: Meet at Beersheba Place

Time: 7 am

#### Morning Golf, Longreach

For more information email longreachgolf@gmail.com

Goose Club and RSL members Draw

For more information call (07) 4658 1092

Location: Longreach RSL

Time: 1 pm

### Sunday, 13 March

#### Community Garden

Come lend a hand in creating a beautiful garden.

Location: Longreach Youth Centre

Time: 6.30 am

#### Longreach Town Band Mixed Ensemble Rehearsals

Location: Longreach State School.

Time: 4pm

#### Social Bowls

For more information please visit Facebook, Longreach Bowls Club

Location: Longreach Bowls Club

Time: 1 pm

### Monday, 14 March

#### Longreach Town Band Brass Ensemble Rehearsals

Location: Longreach State School

Time: 6pm

#### Longreach SES Group Training

Are you committed to attending regular training and activating during events?

Location: Longreach SES Base, 14 Minor Road

Time: 7pm

#### Workshop - Writing Effective Reports

Secure your spot for this workshop by phoning DCQ on 4658 0600 or, after hours, call Doug on 0427 427 090.

Location: Online

Time: 10 am

### Tuesday, 15 March

#### Longreach Playgroup

Ages 0-5 yrs. \$2.00/visit. A friendly and informal playgroup with a regular routine, safe outdoor play area and a range of organised activities for babies, toddlers and pre prep aged children. Please bring shared morning tea, hat & water.

Location: Lioness Park

Time: 9 am

#### Social Tennis Longreach

For more information please contact Anna-Marie Moffat on 0417 112 517 or visit the Longreach Tennis Facebook Page.

Location: Longreach Tennis Club

Time: 6.15pm

#### Longreach Brolga Girl Guides Meeting

Looking for fun, friendship and adventure? If you are a girl 5 - 17 years old then Girl Guides is for you!

Location: Guides hut, 15 Stilt Street, Longreach.

Time: 5.30 pm.

#### Thomson River Lions Club Meeting

For more information please contact Bobbie Willersdorf on 042758315

Location: Birdcage Hotel

Time: 6 pm

#### Sheak It Up Fitness – Zumba, Longreach

\$10 per session, first session free

Location: Edgely Hall

Time: 5.30 pm

#### Longreach Squash

Come along and have a bash.

Location: Longreach Squash Courts

Time: 5.30 pm

### Wednesday, 16 March

#### Isisford Dance Lessons

For more information contact Fiona Ludgate on 0422 772 066 or tf.ludgate@bigpond.com.

Location: Isisford Community Hall

Time: 3.30pm

#### Darts at the Wellshot

Warm up your arms, stretch those muscles and work on your hand-eye coordination.

Cost: \$5

Location: Wellshot Hotel

Time: 7 pm.

#### Rotary Club Meeting, Longreach

Rotary is dedicated to causes that build international relationships, improve lives, and create a better world to support our peace efforts and end polio forever.

Location: Birdcage Hotel

Time: 7 pm

#### The Tech Savvy Grazier Webinar Series

This 2-part webinar series promotes the experiences of graziers involved in various technology trials as part of the project and explores the broader concept of digital adoption within the Queensland beef industry.

Location: Online

Time: 12pm

### Thursday, 17 March

#### Orchestral Luminescence

Join us for a live symphony orchestra experience at the Qantas Founders Museum. Set amongst the Qantas Airpark displays, this open-air concert features a unique collaboration between Queensland Conservatorium Griffith University and Queensland Symphony Orchestra. Celebrating the future of the creative and performing arts in Queensland, the evening will also feature a presentation by Griffith Film School and art installation by Queensland College of Art, Griffith University. This unique experience is sure to delight your sense and is available for one night only. Tickets start from \$25 and include a complimentary drink on arrival and complementary food service throughout the evening. Tickets are on sale now: [https://www.qtx.com.au/qcgu/event/qcgu\\_orchestral\\_luminescence\\_22.aspx](https://www.qtx.com.au/qcgu/event/qcgu_orchestral_luminescence_22.aspx)

Location: Qantas Founders Museum

Time: 6.30pm

#### Social Craft at the Library

For more information please contact Longreach Library (07) 4659 0735.

Location: Longreach Library

Time: 9:30 am

#### Hole-in-One

For more information send an email to longreachgolf@gmail.com or visit Longreach Golf Club

Location: Longreach Golf Course

Time: 4 pm

#### Thomson River Lions Bingo

Come along for a bit of fun, a night out and help support our community.

Location: Birdcage Hotel

Time: 6.30 pm

# Winton secures monsoon funding

Two Winton projects have secured \$124,000 under this round of the Coalition Government's North Queensland Recovery and Resilience Grants (Stream 2) because of severe impacts from the 2019 Monsoon Trough.

Member for Maranoa David Littleproud said that three years after this catastrophic event it remains a priority for the Government to support the region and build resilience.

"As part of the North Queensland Recovery and Resilience Grants (Stream 2), \$124,000 in funding has been awarded to Winton projects for flood mitigation measures to stop run off on an applicant's and neighbouring properties and controlling invasive weeds to minimise spread into Werna and Wokingham Creeks," Mr Littleproud said.

"This funding will directly support locally led initiatives to improve land conditions through increased biodiversity, improve management of natural resources and ultimately increase the sustainability and viability of the region.

"Both projects are the result of extensive consultation with individuals, business owners, local government and the working groups established to support the implementation of the region's long-term recovery strategy." Round two (\$7.4 million) of the North Queensland Recovery and Resilience Grants (Stream 2) is now open with co-contribution grants of between \$10,000 and \$200,000 available on a competitive basis. Applications close on 29 April 2022.

For more information about the North Queensland Recovery and Resilience Grants (Stream 2) visit: [www.qrida.qld.gov.au/program/north-queensland-recovery-and-resilience-grants-stream-two](http://www.qrida.qld.gov.au/program/north-queensland-recovery-and-resilience-grants-stream-two).



Minister Littleproud with Australian Age of Dinosaurs business owner David Elliott.

## Police Watch ... 26 notices

**This week in police news, there has been:**

**One unlicensed driver:** 45 year old male from Karumba intercepted at Ilfracombe.

■ He received a NTA to appear in Longreach MC on 22/03/22.

**One disqualified driver:** 38 year old female from Mornington intercepted at Longreach.

■ He will appear in Longreach MC on 22/03/22.

**26 traffic infringement notices issued:** 21 for speeding (school zone x 2, heavy vehicles x 3), one for an unrestrained child, one pilot vehicle offence, two unregistered vehicles, one uninsured vehicles and one recently expired licence.

**Two drug-drivers:** a 28-year-old male and a 39-year-old male both from New South Wales were intercepted in Longreach and will both appear in Longreach MC at a date to be determined.

**One drink driver:** 31-year-old male from Longreach was intercepted in Longreach and returned a reading of 0.129%.

■ He will appear in Longreach MC on 22/02/22.

There has also been a minor assault and a public nuisance reported which are still being investigated.

- Regan Draheim; Longreach Police Station officer in charge

# Trouble Sleeping?

## Got Back Pain? Neck Pain? Can't Get A Good Night's Sleep?



Perfect Fit   
ADJUSTABLE MASSAGE BED  
by Bambillo

## Free Gifts Worth \$600.00\*



**Bonus 1**



**Bonus 2**

**4x 8in1 Pillows  
1x Luxury Sheet Set**

\*Call for Terms & Conditions

- Relaxing Vibrating Massage
- Fully Adjustable Height
- Split Bed Options

# Call Now! 1800 440 440



2022 Clean Up Australia Day - Barcaldine volunteers.

# Cleaning up across region

Clean Up Australia Day was held in Aramac on Saturday 5 March 2022 while the community events were held in Alpha, Jericho, Barcaldine and Muttaborra on Sunday 6 March 2022.

Jonathan is our youngest participant for Clean Up Australia Day in Barcaldine.



2022 Clean Up Australia Day - Barcaldine 012, Clancie, Milynda and Jonathan.



2022 Clean Up Australia Day - Aramac.



2022 Clean Up Australia Day - Muttaborra volunteers.



2022 Clean Up Australia Day - Barcaldine 004 - Chris Waugh, Kerry Thompson, Jaimi Barrett.

# New health chief

Hospitals across the Central West will be welcoming a new chief executive as of 14 March.

Central West Health executive director of finance, infrastructure and support services Chris Sullivan will take over from Anthony West going forward, and Central West Hospital and Health Board Chair Ms Jane Williams thanked Mr West for his leadership during the past few months as the health service managed the wide-spread transmission of Covid-19 in our communities.

“His steady hand, strong focus and commitment have seen us through some critical times. Mr West will return to his normal position as General Manager Primary Health,” she said.

“Mr Sullivan will take over as acting chief

executive until such time as the future of the Health System Covid Response Team headed by Ms Hancock is reviewed by Queensland Health.

“Mr Sullivan brings a wealth of experience to the chief executive position.”

Mr Sullivan joined Central West Health in December 2020 from Mater Health Services, where he held an executive management position.

“Prior to his time with Mater Health Services, Mr Sullivan had an extensive career with PwC Consulting and has a professional passion for improving health services through the development of innovative and sustainable

models of care,” Ms Williams said.

“He holds a Master of Business Administration and a Bachelor of Business majoring in Professional Accounting.

“He is also an Associate Fellow of the Australian College of Health Services Management, a Member of the Institute of Chartered Accountants Australia, and a Graduate of the Australian Institute of Company Directors.

“I am sure the Central West community will join me in congratulating Mr Sullivan on his interim appointment and thanking Mr West for his dedication during his time as Acting Chief Executive.”



As of 14 March, Chris Sullivan will be the new Chief Executive of Central West Hospital and Health Service.

## Wellshot pick of Nomads

The famous Wellshot Hotel has been named the winner of the 2021 Best Grey Nomad Pub Stay.

The Grey Nomad Awards shine a light on regional Australia by showcasing the very best places to stay and play, while supporting positive aging through soft adventure and social inclusion.

With rigorous judging by mature-age tourism professionals, some of whom have experienced the grey nomad lifestyle personally, plus second-tier auditing and due diligence, the Wellshot Hotel's win has the credence of the tourism sector.

The judges said “Grey nomads are critically important to the economy of most regional communities. In ensuring the success of this hotel as a must-stay for grey nomads, the Wellshot Hotel is supporting every business in and around Longreach while encouraging senior travellers to stay longer in this unique pocket of Australia”.

In commenting on the success of the Wellshot Hotel Ilfracombe, the judges said, “Tracey and her team clearly embrace their personal and professional mantras of “doing what we love - loving what we do”.

“They showed us how proud they were of winning the Gold Award for the Best Grey Nomad Pub Stay last year by raising the bar to double their winnings,” they said. “That included fundraising thousands of dollars for Black Dog Institute to assist individuals who have required support during the pandemic, and evolving to become more than a pub with the coffee hatch, a local support program where any visitor who spends \$25 at another local Ilfracombe business gets a free coffee, new merchandise and a new brand.

“Grey Nomads are not looking for 5-star accommodation with all the bells and whistles, but rather an authentic experience where they can camp comfortably and safely while enjoying the local area. The Wellshot Hotel Ilfracombe delivers that in spades.”

### OPINION LeaderToday.com.au

#### Show our heritage

The main reason for the closing of Longreach's Star Cinema seems to be the high rental cost of modern films.

Some of us believe other films rarely seen by the present generation are even better films than the modern ones, and could be cheaper to rent or even free to show.

Winton has made a success with the showing of old films.

Surely Longreach is capable of matching Winton in showing our heritage to people.

**Alan Barton**

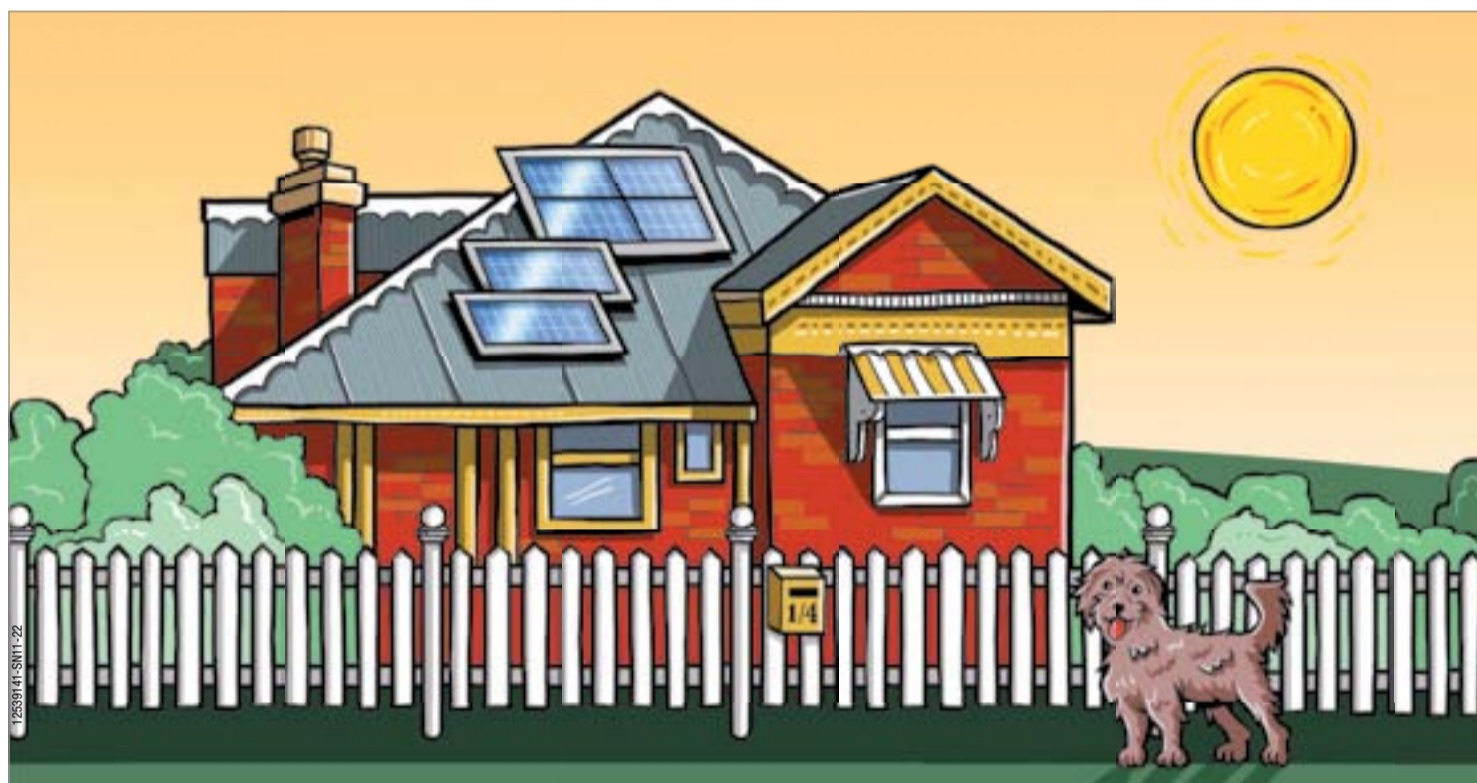

# ROOFTOP SOLAR IS PART OF OUR PLAN TO REACH NET ZERO BY 2050.



Australian Government

**FIND OUT MORE AT  
POSITIVEENERGY.GOV.AU**

Authorised by the Australian Government, Canberra.

**AUSTRALIA'S  
MAKING  
POSITIVE  
ENERGY**

# Festival brought out a WoW factor

Good to back with after another busy fortnight. I'd like to start by congratulating everyone involved in the fantastic WoW Festival held in Longreach last weekend.

The Women of the World Festival was really well received by a strong crowd of locals and visitors from across the central west and beyond.

The festival aligned with celebrations for Queensland Women's Week and International Women's Day.

One of the strengths of the WoW festival is its integration of locals and their stories.

Alongside the visiting speakers and presenters were conversations with local women, celebrating and sharing their own regionally significant experiences.

The vibrant marketplace showcased local wares from all over the outback, and the conversations over the weekend were punctuated by live music, dance and cabaret.

It's a major festival and we were very lucky to have it here in our region.

A big thank you to the many locals, including the Deputy Mayor and members of our RADF committee, who partnered with WoW to make the festival happen in such a relevant and meaningful way for our region.

I chaired a bi-annual meeting of the Longreach Disaster Management Group last week.

These meetings bring together all of the partners in Disaster Management, including Council, and state agencies such as Police, Health, Fire and Emergency Services, and other stakeholders.

The recent events in southeast Queensland



and northern New South Wales are a timely reminder of the importance of Prevention, Planning, and Preparation in Disaster Management.

Our region is in good shape, and during the meeting, we adopted a number of revised sub-plans to help guide future responses.

I also attended the District Disaster Management Group, chaired by Inspector Julia Cook, and gave an update on developments at the local level.

Councillors had an initial meeting with senior staff last week to discuss the preparation of our 2022-23 Budget.

Budget oversight is a duty my colleagues and I take very seriously.

Fiscal responsibility is always a high priority for rural and remote local governments, and there will be many more of these meetings and workshops over the next several months as we work towards the adoption of the next Budget.

Financial sustainability will be high on the agenda when the Deputy Mayor, our Economic Development Officer, and I attend the Western Queensland Alliance of Councils Annual Assembly in Charleville this week.

Housing, digital connectivity, and road network planning are the other key strategic areas for the alliance.

There will also be a strong focus on the upcoming federal election, and we'll be hearing from both the major parties about what they have in store for local government if they win.

The 22 Councils of the Western Queensland Alliance share many challenges, and the assembly is recognised by state and federal governments as being a significant voice for rural and remote Australia.

I'm pleased to report that the weir that was damaged during the last run in the Thomson River has now been fully repaired.

Can I just say a big thank you to our engineers and crews who got in quickly and decisively to get the job done.

Before I go, please note that Council issued rates notices last Friday.

If you don't receive your rates notice within ten days, please get in touch with us.

As always, there are payment plans available – get in touch with Council directly for more information.

I'll be back with another column in two weeks.

Until then, you can find direct emails and phone numbers for me and each of my fellow Councillors at [longreach.qld.gov.au/elected-members](mailto:longreach.qld.gov.au/elected-members).

If you want to know anything at all, reach out to one of us – or contact Council directly on (07) 4658 4111 (24hrs), or via email to [assist@longreach.qld.gov.au](mailto:assist@longreach.qld.gov.au).



"Despite its minimal flaws, Peacemaker is a superhero show that can be enjoyed by diehards or "tired ofs"; a rare commodity to be sure."

## Cena brings peace, love, and laughs



The success of director James Gunn has been nothing short of powerful; his rise from a small-time film creator into one of Hollywood's most beloved directors was a joy to witness.

Last year saw Gunn release The Suicide Squad, a superhero phenomenon that would see many characters such as Peacemaker become loved by fans, resulting in this series of the same name which many are calling just as good if not better.

James Gunn has always been a master of writing combative characters that still maintain a measure of humility and charm, with not only Peacemaker, but the rest of the cast being no different.

The cast is held together by a compelling story that may not hold together at the best of times but makes you root for their often over-bearing egos when it counts.

Peacemaker takes a bit to get going, with the first few episodes dragging along as the lucrative number of jokes and expositions leaves little for viewers to become truly invested in, but by the time episode five comes around, that's when the show cranks it up another gear to become something unforgettable in all the right ways.

The best comedies mix amusing, ludicrous humour with earnest, substantial emotion, creating a wealth of character advancement which allows them to become people with actual character rather than uninteresting, tedious archetypes utilised in every bland piece of media.

Peacemaker is no different, blending the iconic wit that is James Gunn's writing with his equally as impressive vision for mawkish, impassioned moments of emotion that all feel well-deserved because of the performances given by all involved.

Many comic book adaptations rely on viewers being well-versed in the complete history of their characters, but Peacemaker manages to be genuinely funny, emotional, and interesting without any prior commitment to the property.

The show may take a while to get going, but the ever-eccentric Gunn brings punk to this series, as well as a poignant statement and ending which has left fans, such as myself, wanting more.

Despite its minimal flaws, Peacemaker is a superhero show that can be enjoyed by diehards or "tired ofs"; a rare commodity to be sure.

## VOX POP WE TAKE IT TO THE STREETS

Lucy Senior said her female idol was her mum because she's a top sheila.

Avril Fazel said she could not narrow down one female idol.

"That would be reductionist," she said.

"Pretty much - any woman who is out there still trying to work on making the world a better place for other women and bringing other people up with them."

Adele Pentland said her idol was Pat Rich for her achievements. "She's been honoured with Order of Australia," she said.

"She's done work on early fossil life and she found important dinosaurs in Victoria."

## Who is your female idol?



# The Four Canines of the Apocalypse

Mustering is one of the 'fun jobs' on a property. At least, it is for us.

Usually, it's all hands—and paws—on deck. We brought a mob of sheep in the other day for a bit of stock work.

I had Jess and the youngest in the back of my ute, while Pop had the lads.

We got to that point in the muster where the cunning old ewes were eyeing off an escape route so they could sneak off with their lambs, while the rest of the mob propped when they reached the shade of one of the few trees scattered across the rolling downs. Then the Four Canines of the Apocalypse descended from the vehicles and sprang into action, livening things up.

All the while the strains of 'Chevaliers de Sangreal' from the Da Vinci Code soundtrack played in the background (the bit when they reach that monstrosity of a pyramid at the Louvre).

The music built in intensity when Major came running at the sight of water and splashed through it in arcs that were in synch with the strings.



While the music rose to a crescendo, Buddy came bounding across the paddock, strength, and grace in motion, as he swept behind the tail to get the mob moving again, showing the younger ones how it's done, with all the assurance of a seasoned veteran.

When things are going smoothly, we run like a well-oiled machine, every cog in place, every person (and dog) where needed.

Vehicles move back and forth in coordinated tracks, ensuring the mob keeps together.

Dogs do their bit, keeping the mob moving in the right direction.

On a good day, like this one, the whole muster seems to go like clockwork.

It's truly a sight to behold.

As you may have guessed, not all days are 'good days'.

Occasionally everything is discombobulated when an over-enthusiastic pup splits the mob or a kangaroo unexpectedly bounces up in front of the mob.

Or a snake.

Being a little off the main road, we rarely have a vehicle disrupt a muster, though it has been known to happen.

Gates are always fun.

No one seems to want to be the first through.

The entire mob can simply stand and stare at the open gateway.

Once they start moving, though, they all go nuts, charging as one and trying to get through the gate at the same time.

They dash, leap and push until mission accomplished.

When we finally reach the yards, dogs curl up in a spot of shade and humans reach for the thermos and enjoy a much-needed break.

Then the next job begins.



**TV**  
*Today*

# Jailhouse shock

**Danielle Cormack fronts *Life on the Outside*, a new SBS documentary series which follows as ex-prisoners try to reintegrate into society**



*Do you have an event coming up?  
We want to know!*

Send the details to [editorial@leadertoday.com.au](mailto:editorial@leadertoday.com.au)  
and we'll publish it in our weekly Events Calendar.

12526033-S650-21

# Keys to freedom

*Wentworth* standout Danielle Cormack tells **Siobhan Duck** about *Life on the Outside*, the new SBS documentary series which asks the question: would you let an ex-prisoner stay in your home?

**D**anielle Cormack is a big believer in second chances. It's for this reason that Cormack – best known for playing Bea Smith in Foxtel's prison drama *Wentworth* – wouldn't hesitate to share her home with a former inmate to give them a better chance at a fresh start.

It may seem like an unorthodox idea, but Cormack says research shows the biggest reasons people reoffend is the lack of housing and support they receive once they're out.

Cormack wonders: could things be different if, upon release, instead of leaving jail for an unknown future, someone went to live with in a stable and loving home?

This groundbreaking approach to rehabilitation is explored in *Life on the Outside*. Cormack hosts this riveting three-part SBS series where released prisoners stay with Australian families for 100 days. The hope is the experience will better equip them to leave the prison system for good.

Long before *Wentworth*, Cormack had already spent years trying to better understand what causes people to offend and how to better support them.

"I was approached by the producers to do this because of the work I have been doing in New Zealand with an organisation that supports at risk youth and women who have been incarcerated and often the at-risk youth have also been part of the criminal justice system," Cormack explains.

"We work to help upskill them and educate them about communication and getting back into the workplace to help break those cycles that they or their families have been part of."

"It seemed to me that there was something very similar about the themes and the subject matter of this show that I felt comfortable aligning myself with because having been inside those workshops and talking to people who have been in the system its clear that something needs to change. And this is a show that highlights the potential to do things differently."

Of course, its not all smooth sailing. And Cormack understands that it's not an approach that works for all parolees.

But for participants like Sierra and Jeremy, whose struggles with addiction have led them to the commit crimes which have landed them in jail, this program could be a game-changer.

Yes, on paper, it may sound like a risky proposition. And Cormack assures all participants were vetted before taking part and they all have access to 24-hour case workers.

"It may not work for everyone but if you can help just one person well,

**Helping hand:**  
Empty-nester Amanda, left, agreed to house Sierra, who spent 13 months in police custody.



that's a pretty good start," she says.

"When you look at some statistics, one out of four people will reoffend within that first three months of being released. That shouldn't be happening so clearly there's a big crack in the system that needs to be fixed. This show certainly doesn't purport to have all the answers, but it is promising to ask the question of what other support networks can we put in place to help people that have experienced probably a lot of traumas in their life?"

"That have had no support for most of their life. And in the end, they are suffering because they're in a vulnerable situation and it's also costing the taxpayer a lot of money."

Cormack says it costs roughly \$110,000 a year to house a prisoner. And there are currently 40,000 people in Australian jails. When you also factor in that 50 per cent of prisoners end up back behind bars within two years of their release it becomes a costly enterprise not to mention a vicious cycle for those trapped within it.

Put simply, Cormack believes the prison system is failing us all. And to simply lock someone up and throw away the key, isn't fixing anything.

Instead, Cormack advocates empathy and an open mind.

"Often these are people who have just had a really challenging start to life, and there was not really a lot of hope to them," she says.

"I'm privileged to have had an education and a supportive family but there but for the grace of God, I could have been in that situation and ended up in a place like that to be labelled a criminal for the rest of my life."

"I really think we need to review how we stigmatise people who are doing it tough. An initiative like this, the very essence of it is that to give people a second chance, you might be able to change someone's life course."

*Wentworth* has already gone some way to shifting misconceptions about inmates. With its OTT storylines and heightened drama *Wentworth* was certainly not intended as a realistic portrayal of prison life but it did spotlight some frightening home truths.

In fact, many former inmates and their families have contacted Cormack to say how grateful they were for the way that *Wentworth* humanised prisoner experiences.

Cormack's character, Bea – loosely based on the iconic character portrayed by Val Lehman in the 1970s series *Prisoner* – was a victim of domestic violence who snapped.

While *Wentworth's* cast of prisoners has a huge fanbase who looked beyond the characters' crimes to the person themselves, that same empathy is not often afforded to those who are incarcerated in real life.

It is Cormack's hope that the participants of *Life on the Outside* will be met with similar understanding.

"I imagine this could be quite polarising for people," she says.

"But I'd like people to watch the show, rather than forming opinions about 'criminals' who are locked away and hopefully ask them to think more laterally, or broadly about this kind of experience."

■ *Life on the Outside*, Wednesday, March 16, 8.30pm, SBS and streaming, SBS On Demand

**Raising the bar:**  
Danielle Cormack.  
Photo: Yianni Aspradakis

# Movie Guide

## PICK OF THE WEEK

**Friday**  
**GREEN BOOK**  
Seven/Prime7, 8.30pm, M (2018)

A surprise winner of the Best Picture Oscar, this comedy directed by Peter Farrelly (*Dumb & Dumber*, *There's Something About Mary*, *Shallow Ha!*) is a refreshing take on the road-trip movie. In the early 1960s, distinguished African American pianist Don (Mahershala Ali, *Moonlight*) hires tough-talking Italian American bouncer Tony (Viggo Mortensen) as his chauffeur for a concert tour through America's Midwest and Deep South. An unlikely friendship develops, with the struggle to find common ground proving to be the emotional core of their journey. Magically balancing earnest themes, genuine hilarity and crowd-pleasing qualities, *Green Book* is an absolute must-watch for those burnt-out by the usual Hollywood fare. ★★★★★

## SOUTHERN COMFORTS



Along for the ride:  
Viggo Mortensen  
and Mahershala Ali  
in *Green Book*.



**LOOKING FOR ERIC**  
ABC TV Plus, Friday, 10.25pm, MA15+ (2009)

When the life of struggling Manchester postman Eric Bishop (Steve Evets) descends into crisis, the soccer fanatic receives some much-needed life coaching from the famously philosophical French footballer Eric Cantona (pictured, left with Evets). The former Manchester United star provides encouragement and advice as Eric tries to sort himself out. Director Ken Loach takes the cheerful lead with this feel-good comedy-drama about searching for the hero inside. ★★★★★



**INDIANA JONES AND THE LAST CRUSADE**  
Seven/Prime7, Saturday, 7.30pm, PG (1989)

It seems the dashing adventurer just can't get in enough trouble. In this third film, the scholarly Indy Sr (played with wonderful reserve by Sean Connery) is kidnapped by Nazis on the hunt for the Holy Grail and Indy Jr (Harrison Ford, pictured, right with Connery) must come to the rescue. With director Steven Spielberg at his inventive best and an early appearance from the late River Phoenix as the teenage Indiana, it's the most fun to be had since *Raiders of the Lost Ark*. ★★★★★



**BOOKSMART**  
SBS World Movies, Saturday, 8.30pm, MA15+ (2019)

First-time feature director Olivia Wilde changes the traditionally male-dominated raunchy teen comedy game with this good-girls-try-to-go-bad entry. After devoting their teenage years to achieving academic excellence, best friends Amy (Kaitlyn Dever) and Molly (Beanie Feldstein, pictured, left with Dever) can't believe their fun-loving classmates have futures just as bright as their own. The high achievers embark on a madcap mission to make up for four years' worth of missed parties. ★★★★★



**ANOTHER ROUND**  
SBS World Movies, Sunday, 8.30pm, M (2020)

Winner of Best International Feature Film at the 2021 Academy Awards, this Danish comedy-drama stars the wonderful Mads Mikkelsen (pictured) in fine form as Martin, a teacher who, along with three of his colleagues, embarks on an experiment to test a theory of Norwegian psychiatrist Finn Skårderud by binge-drinking to see its everyday effects. The execution exceeds its premise as the film explores not only drinking culture, but astutely confronts existential themes. ★★★★★



**THE DARK KNIGHT RISES**  
7mate, Monday, 8.30pm, M (2012)

Of all the superheroes, Batman arguably has the biggest cross to bear. Tormented as a child after seeing his parents killed, he spent his days trying to clean up the most dangerous city imaginable. But it all became too much after the events of *The Dark Knight*. After eight years of self-imposed exile, the Caped Crusader is enticed back to Gotham City to save it from the brutal Bane (Tom Hardy). This final instalment in director Christopher Nolan's trilogy is the darkest of the lot. ★★★



**SICARIO: DAY OF THE SOLDADO**  
9Go!, Tuesday, 8.30pm, MA15+ (2018)

This sequel to Denis Villeneuve's accomplished 2015 film misses some of its key players, but it does retain its grim intensity. As the drug war continues to escalate on the US-Mexico border, a CIA agent (Josh Brolin) enlists the help of a mysterious operative (Benicio del Toro) to kidnap the daughter (Isabela Moner, pictured with del Toro) of a crime boss. The film stylishly portrays the complexity of the border conflict, but be warned that it also does it in a ruthless and violent way. ★★★

# The Guide



## PICK OF THE WEEK

**THE TEACHER**  
ABC TV,  
Friday, 8.30pm

Starring Sheridan Smith (*Gavin & Stacey*, pictured), there's more than a whiff of melodrama and cheesy dialogue in the four-part British drama. *The Teacher* is a wayward cocktail of inappropriate behaviour, jealous colleagues and backstabbing friends, which all sounds very promising until it gives you a headache. Is it the story of a popular teacher going off the rails, or a case of some bad decisions and nefarious students? Time will tell, if you choose to partake in this fizzy tale of a flawed female. It all begins to go pear-shaped as English teacher Jenna Garvey (Smith) is accused of sleeping with her pupil after a night out celebrating a promotion.

## CELEBRITY LETTERS AND NUMBERS

SBS, Saturday, 7.30pm

Ordinary folk can turn out to be not so "ordinary" as they show off their impressive brain matter in this lighthearted and fun game show. But plunk a few celebrities into the mathematical and alphabetical flurry and the entertainment level goes up a few decibels. This week, host Michael Hing (pictured) is joined by comedians Benjamin Law, Concetta Caristo, Bob Downe and Carlo Ritchie in a test of their word and numerical resourcefulness.



## COMPASS

ABC TV Plus, Sunday, 7.30pm

After more than 30 years of stories revolving around the intersection between religion and life, recently Compass has branched out with a series of "sacred space" episodes. This week, these insightful and intimate instalments return with journalist, podcaster and TV host Marc Fennell opening up his safe space: the kitchen. He chats with host Geraldine Doogue (pictured with Fennell) about his Pentecostal upbringing, multicultural family, complex relationship with food, as well as his hopes for Australia.



## SCOTLAND: ESCAPE TO THE WILDERNESS

SBS, Monday, 7.30pm

The past couple of years have highlighted that escaping to some sort of wilderness is high on many peoples' wish lists. But we can't all just pack up and leave, which is where this charmingly therapeutic series punches above its weight. It features wildlife cameraman Hamza Yassin (pictured) adventuring with celebrities through Scotland's picturesque landscapes. This week, actor Martin Clunes (*Doc Martin*) joins Yassin in the Inner Hebrides and the Isle of Mull.



## Friday, March 11

|  |  |  |  |   |
|--|--|--|--|---|
| <b>ABC TV (2)</b><br><b>6.00</b> News Breakfast. <b>9.00</b> ABC News Mornings. <b>10.00</b> Q+A. (R) <b>11.10</b> George Clarke's Amazing Spaces. (R) <b>12.00</b> ABC News At Noon. <b>1.00</b> Griff's Great Kiwi Road Trip. (R) <b>1.50</b> <i>The Beautiful Bush</i> . (R) <b>2.10</b> <i>Unforgotten</i> . (Madlv, R) <b>3.00</b> ABC News Afternoons. <b>4.00</b> <i>Escape From The City</i> . (R) <b>4.55</b> Kurt Fearnley's One Plus One. (R) <b>5.25</b> <i>Hard Quiz</i> . (PG, R)  | <b>SBS (3)</b><br><b>6.00</b> WorldWatch. <b>9.30</b> Greek News. <b>10.30</b> German News. <b>11.00</b> Spanish News. <b>11.30</b> Turkish News. <b>12.00</b> Arabic News F24. <b>12.30</b> ABC America: World News Tonight. <b>1.00</b> PBS NewsHour. (R) <b>2.00</b> The Cook Up With Adam Liaw Bitesize. (R) <b>2.05</b> Travel Man's Greatest Trips. (Mls, R) <b>3.00</b> NITV News: Nula. <b>3.30</b> Going Places With Ernie Dingo. (PGaw, R) <b>4.00</b> Queen Victoria's Children. (PG, R) <b>5.05</b> Jeopardy! (PG) <b>5.30</b> Letters And Numbers. (R)  | <b>SEVEN (7)</b><br><b>6.00</b> Sunrise. <b>9.00</b> <i>The Morning Show</i> . (PG) <b>11.30</b> Seven Morning News. <b>12.00</b> <b>MOVIE</b> : <i>Risky Business</i> . (1983, Mls, R) Tom Cruise. <b>2.00</b> <i>House Of Wellness</i> . (PG) <b>3.00</b> <i>The Chase</i> . (R) <b>4.00</b> Seven News At 4. <b>5.00</b> <i>The Chase Australia</i> . Hosted by Larry Emdur.  | <b>NINE (8, 9)</b><br><b>6.00</b> Today. <b>9.00</b> Today Extra. (PG) <b>11.30</b> Morning News. <b>12.00</b> <b>MOVIE</b> : <i>Watching Over You</i> . (2018, Mav) Sierra McCormick, Beth Broderick, Trevor St. John. <b>1.45</b> Talking Honey: Princess Diana. (PG, R) <b>2.00</b> <i>Pointless</i> . (PG) <b>3.00</b> <i>Tipping Point</i> . (PG) <b>4.00</b> Afternoon News. <b>4.30</b> <i>Millionaire Hot Seat</i> . (R) <b>5.30</b> WIN News.   | <b>TEN (5, 1)</b><br><b>6.00</b> The Talk. (PGA) <b>7.00</b> Judge Judy. (PG, R) <b>7.30</b> The Bold And The Beautiful. (PG, R) <b>8.00</b> Studio 10. (PG) <b>12.00</b> Dr Phil. (PGA) <b>1.00</b> Australian Survivor. (R) <b>2.15</b> Entertainment Tonight. <b>2.30</b> Everyday Gourmet With Justine Schofield. (R) <b>3.00</b> Judge Judy. (PG, R) <b>3.30</b> Freshly Picked With Simon Toohey. <b>4.00</b> Farm To Fork. (PG) <b>4.30</b> The Bold And The Beautiful. (PG) <b>5.00</b> 10 News First.  |
| <b>6.00</b> The Drum. <b>7.00</b> ABC News. <b>7.30</b> Gardening Australia. Costa Georgiadis visits a native sanctuary. <b>8.30</b> Miniseries: <i>The Teacher</i> . (Mals) Part 1 of 4. A teacher is accused of sleeping with her pupil after a night out celebrating a promotion. <b>9.20</b> Grantchester. (Mv, R) A murder sees racial tensions spike. <b>10.05</b> Mum. (Ml, R) <b>10.40</b> ABC Late News. <b>10.55</b> Shaun Micallef's MAD AS HELL. (M, R) <b>11.25</b> Starstruck. (Mal, R) <b>11.45</b> QI. (Final, Ms, R) <b>12.15</b> Rage. (MA15+adhlmsv)  | <b>6.00</b> Mastermind Australia. (PG) <b>6.30</b> SBS World News. <b>7.35</b> Robson Green's Icelandic Adventure. (M) <b>8.30</b> Queen Victoria: Love, Lust And Leadership. Part 1 of 3. <b>9.25</b> The Pyramids: Solving The Mystery: Meidum And The Mystery Of The False Pyramid. (R) Explores the Meidum pyramid. <b>10.20</b> SBS World News Late. <b>10.50</b> 8 Out Of 10 Cats Does Countdown. (Mals, R) <b>11.50</b> I Am Emmanuel. (PGA, R) <b>12.10</b> Cycling. UCI World Tour. Paris-Nice Race. Stage 6. <b>2.10</b> Dynamo Beyond Belief. (Ml, R) <b>4.40</b> Bamay. (R) <b>5.00</b> France 24 Feature. <b>5.15</b> NHK World English News. <b>5.30</b> Deutsche Welle English News.  | <b>6.00</b> Seven Local News. <b>6.30</b> Seven News. <b>7.00</b> Better Homes And Gardens. Dr Harry meets a bitey lorikeet. <b>8.30</b> <b>MOVIE</b> : <i>Green Book</i> . (2018, Ml) Based on a true story. In the '60s, a distinguished African-American pianist hires a tough-talking Italian-American bouncer as his chauffeur for a concert tour through America's Midwest and Deep South. Viggo Mortensen, Mahershala Ali, Linda Cardellini. <b>11.15</b> To Be Advised. <b>12.45</b> Scandal. (Mav, R) The Gladiators make the ultimate sacrifice. <b>2.00</b> Home Shopping. (R) <b>4.00</b> Million Dollar Minute. (R) <b>5.00</b> NBC Today.  | <b>6.00</b> Nine News. <b>7.00</b> Rugby League. NRL. Round 1. Brisbane Broncos v South Sydney Rabbitohs. <b>9.00</b> Golden Point. A wrap-up of the Brisbane Broncos versus South Sydney Rabbitohs match, with NRL news and analysis. <b>9.45</b> <b>MOVIE</b> : <i>Gringo</i> . (2018, MA15+dlv) A man plots his own abduction. David Oyelowo, Thandiwe Newton. <b>12.00</b> <i>Tipping Point</i> . (PG, R) <b>1.00</b> Bondi Lifeguard World Adventures. (PGl) <b>1.30</b> TV Shop: Home Shopping. (R) <b>4.00</b> Take Two. (R) <b>4.30</b> Global Shop. (R) <b>5.00</b> TV Shop: Home Shopping. (R) <b>5.30</b> A Current Affair. (R)   | <b>6.30</b> The Project. The hosts and guest panellists take a look at the day's news, events and hot topics. <b>7.30</b> To Be Advised. <b>8.40</b> The Graham Norton Show. (PG, R) Guests include Eddie Redmayne, Jessie Buckley, Stephen Merchant, Motsi Mabuse and Sir Ian McKellen. Music from Sir Elton John and Charlie Puth, who perform <i>After All</i> . <b>9.40</b> To Be Advised. <b>11.40</b> The Project. (R) A look at the day's news and events. <b>12.40</b> The Late Show With Stephen Colbert. (PG) Late-night talk show. <b>1.30</b> Home Shopping. (R) <b>4.30</b> Infomercials. (PG, R)  |
| <b>ABC TV PLUS (22)</b> <b>6am</b> Children's Programs. <b>5.10pm</b> Fireman Sam. <b>5.20</b> PJ Masks. <b>5.35</b> Luo Bao Bei. <b>5.50</b> Peppa Pig. <b>5.55</b> Circle Square. <b>6.05</b> Octonauts. <b>6.20</b> Bluey. <b>6.25</b> Shaun The Sheep. <b>6.40</b> Andy's Safari Adventures. <b>7.00</b> Dino Dana. <b>7.10</b> Andy And The Band. <b>7.30</b> Spicks And Specks. <b>8.00</b> Hard Quiz. <b>8.30</b> <b>MOVIE</b> : <i>Infamous</i> . (2006, M) <b>10.25</b> <b>MOVIE</b> : <i>Looking For Eric</i> . (2009, MA15+) <b>12.20am</b> QI. <b>12.50</b> Community. <b>1.15</b> Parks And Recreation. <b>1.40</b> Grand Designs. <b>2.25</b> ABC News Update. <b>2.30</b> Close. <b>5.05</b> Little Princess. <b>5.15</b> Hoot Hoot Go! <b>5.20</b> Pingu In The City. <b>5.30</b> Wallykazam! <b>5.55</b> Late Programs. | <b>SBS VICELAND (31)</b> <b>6am</b> WorldWatch. <b>Noon</b> <b>MOVIE</b> : <i>Shanghai Surprise</i> . (1986, M) <b>1.40</b> Flophouse. <b>2.10</b> Hunters. <b>3.00</b> Jungletown. <b>3.50</b> WorldWatch. <b>5.15</b> Joy Of Painting. <b>5.45</b> Shortland St. <b>6.15</b> Alone. <b>7.05</b> Jeopardy! <b>7.35</b> 8 Out Of 10 Cats Does Countdown. <b>8.30</b> Hoarders. <b>9.25</b> Fukushima: Nature In The Danger Zone. <b>10.20</b> Day Of The Dead. <b>11.10</b> Instinctive Desires. <b>Midnight</b> VICE News Tonight. <b>12.55</b> Criminal Planet. <b>1.45</b> Epicly Later'd. <b>2.35</b> NHK World English News. <b>3.00</b> Thai News. <b>3.30</b> Bangla News. <b>4.00</b> Punjabi News. <b>4.30</b> Sri Lankan Sinhalese News. <b>5.00</b> Korean News. <b>5.30</b> Indonesian News. | <b>7TWO (72)</b> <b>6am</b> Home Shopping. <b>6.30</b> Travel Oz. <b>8.00</b> Harry's Practice. <b>8.30</b> Million Dollar Minute. <b>9.30</b> NBC Today. <b>Noon</b> House Of Wellness. <b>1.00</b> Million Dollar Minute. <b>2.00</b> Jabba's Movies. <b>2.30</b> Sons And Daughters. <b>4.30</b> Medical Rookies. <b>5.00</b> Australia's Deadliest. <b>5.30</b> Escape To The Country. <b>6.30</b> Bargain Hunt. <b>7.30</b> Railroad Australia. <b>8.30</b> Selling Houses Australia. <b>11.45</b> Greatest Outdoors. <b>12.45am</b> The Fine Art Auction. <b>4.00</b> Better Homes And Gardens. <b>5.30</b> Home Shopping.   | <b>9GEM (81, 92)</b> <b>6am</b> TV Shop: Home Shopping. <b>7.00</b> Creflo Dollar Ministries. <b>7.30</b> TV Shop: Home Shopping. <b>10.30</b> Pointless. <b>11.30</b> My Favorite Martian. <b>Noon</b> Days Of Our Lives. <b>12.55</b> The Young And The Restless. <b>1.50</b> The Bill. <b>2.50</b> Antiques Roadshow. <b>3.20</b> <b>MOVIE</b> : <i>The Story Of Gilbert And Sullivan</i> . (1953) <b>5.30</b> Murder, She Wrote. <b>6.30</b> Rugby League. NRL. Round 1. Brisbane Broncos v South Sydney Rabbitohs. <b>7.00</b> Antiques Roadshow. <b>7.30</b> Keeping Up Appearances. <b>8.40</b> To Be Advised. <b>11.30</b> The Equalizer. <b>12.30am</b> Antiques Roadshow. <b>1.00</b> TV Shop: Home Shopping.  | <b>10 PEACH (52, 11)</b> <b>6am</b> The Late Show With Stephen Colbert. <b>7.00</b> NBL Slam. <b>7.30</b> Seinfeld. <b>9.00</b> Becker. <b>10.00</b> The Middle. <b>11.00</b> Frasier. <b>Noon</b> To Be Advised. <b>1.00</b> Mom. <b>1.30</b> Seinfeld. <b>3.00</b> The King Of Queens. <b>4.00</b> Becker. <b>5.00</b> Frasier. <b>6.00</b> Friends. <b>8.00</b> The Big Bang Theory. <b>9.30</b> Mom. <b>11.00</b> Nancy Drew. <b>Midnight</b> Home Shopping. <b>12.30am</b> Infomercials. <b>1.00</b> Home Shopping. <b>1.30</b> The Late Show With Stephen Colbert. <b>2.30</b> The Late Late Show With James Corden. <b>3.30</b> Becker. <b>4.30</b> Home Shopping. <b>5.30</b> Infomercials. |
| <b>NITV (34)</b> <b>6am</b> Morning Programs. <b>10.00</b> Land Of Primates. <b>10.50</b> Going Places. <b>11.50</b> Ngumpin Kartiya. <b>12.10pm</b> <b>MOVIE</b> : <i>Arrowhead</i> . (2015, M) <b>2.00</b> Shortland St. <b>2.30</b> Chef's Line. <b>3.00</b> Bushwhacked! <b>3.25</b> The Magic Canoe. <b>3.50</b> Wolf Joe. <b>4.00</b> Aussie Bush Tales. <b>4.10</b> Grace Beside Me. <b>4.35</b> Mustangs FC. <b>5.00</b> Our Stories. <b>5.30</b> NITV News: Nula. <b>6.00</b> Bamay. <b>6.35</b> News. <b>6.40</b> Land Of Primates. <b>7.30</b> Little J And Big Cuz. <b>7.45</b> <b>MOVIE</b> : <i>Mosley</i> . (2019, PG) <b>9.30</b> First Nations Bedtime Stories. <b>9.40</b> Through The Wormhole With Morgan Freeman. <b>10.30</b> NITV On The Road: Barunga Festival. <b>11.30</b> Late Programs.                      | <b>SBS WORLD MOVIES (32)</b> <b>6am</b> Orlando. Continued. (1992, PG) <b>6.40</b> Little Nicolas. (2009, PG, French) <b>8.20</b> Strings. (2004, PG) <b>10.00</b> Adam. (2019, PG) <b>11.55</b> Chevalier. (2015, M, Greek) <b>1.55pm</b> Watership Down. (1978, PG) <b>3.35</b> Toast. (2010, PG) <b>5.20</b> Blinded By The Light. (2019, PG) <b>7.30</b> The Kindergarten Teacher. (2018, M) <b>9.20</b> Destroyer. (2018, MA15+) <b>11.35</b> Good Manners. (2017, MA15+, Portuguese) <b>2.05am</b> The Other Side Of Hope. (2017, M, Finnish) <b>4.00</b> The Protector 2. (2013, M, Thai)   | <b>7MATE (74)</b> <b>6am</b> The Fishing Show. <b>7.00</b> Step Outside With Paul Burt. <b>7.30</b> Creek To Coast. <b>8.00</b> American Pickers. <b>9.00</b> Seven's Motorsport Classic. <b>10.00</b> Motor Racing. Supercars Championship. Round 1. Sydney SuperNight. Day 1. Highlights. <b>11.00</b> Motor Racing. Supercars Championship. Round 1. Sydney SuperNight. Day 2. Highlights. <b>Noon</b> <b>MOVIE</b> : <i>Executive Decision</i> . (1996, M) <b>2.45</b> Pawn Stars. <b>3.15</b> Shipping Wars. <b>4.15</b> Timbersports. <b>4.45</b> <b>MOVIE</b> : <i>Maverick</i> . (1994, PG) <b>7.30</b> <b>MOVIE</b> : <i>Lethal Weapon 4</i> . (1998, M) <b>10.05</b> <b>MOVIE</b> : <i>Fire Down Below</i> . (1997, M) <b>12.15am</b> <b>MOVIE</b> : <i>Beast</i> . (2015, M) <b>2.05</b> Late Programs. | <b>9GO! (82, 93)</b> <b>6am</b> Children's Programs. <b>10.30</b> Pokémon Journeys. <b>11.00</b> Mega Man: Fully Charged. <b>11.30</b> Bakugan: Battle Planet. <b>Noon</b> Xena. <b>2.00</b> Hercules. <b>3.00</b> The Nanny. <b>3.30</b> 3rd Rock From The Sun. <b>4.00</b> That '70s Show. <b>4.30</b> Everybody Loves Raymond. <b>5.30</b> <b>MOVIE</b> : <i>Paddington 2</i> . (2017) <b>7.30</b> <b>MOVIE</b> : <i>The Great Wall</i> . (2016, M) <b>9.30</b> <b>MOVIE</b> : <i>47 Ronin</i> . (2013, M) <b>11.45</b> Everybody Loves Raymond. <b>12.15am</b> #Killerpost. <b>1.15</b> Reverie. <b>2.10</b> Below Deck Sailing Yacht. <b>3.00</b> Bakugan: Battle Planet. <b>3.30</b> Ninjago: Masters Of Spinjitzu. <b>4.00</b> TV Shop: Home Shopping. <b>5.00</b> Pokémon Journeys. <b>5.30</b> Mega Man: Fully Charged. | <b>10 BOLD (53, 12)</b> <b>6am</b> Home Shopping. <b>8.00</b> Escape Fishing With ET. <b>8.30</b> Bondi Rescue. <b>9.00</b> Jake And The Fatman. <b>10.00</b> Diagnosis Murder. <b>11.00</b> JAG. <b>Noon</b> NCIS. <b>1.00</b> Walker, Texas Ranger. <b>2.00</b> JAG. <b>6.00</b> Bondi Rescue. <b>7.30</b> NCIS. <b>8.30</b> Law & Order: SVU. <b>10.30</b> CSI: Crime Scene Investigation. <b>12.30am</b> Home Shopping. <b>2.00</b> Jake And The Fatman. <b>3.00</b> JAG. <b>4.00</b> Walker, Texas Ranger. <b>5.00</b> Diagnosis Murder.   |

CONSUMER ADVICE (P) Pre-school (C) Children (PG) Parental Guidance Recommended (M) Mature Audiences (MA15+) Mature Audiences Only (AV15+) Extreme Adult Violence (R) Repeat (A) Adult themes (d) Drug references (h) Horror (s) Sex references (l) Language (m) Medical procedures (n) Nudity (v) Violence.

QLD

|  |   |  |   |  |
|--|---|--|---|--|
| <p><b>ABC TV (2)</b><br/><b>6.00</b> Rage. (PG) <b>7.00</b> Weekend Breakfast. <b>9.00</b> Rage. (PG)<br/><b>12.00 ABC News At Noon.</b><br/><b>12.30 Midsomer Murders.</b> (PG, R)<br/><b>2.00 Grantchester.</b> (Mv, R)<br/><b>2.45 Outback Ringer.</b> (PG, R)<br/><b>3.30 Landline.</b> (R)<br/><b>4.00 Basketball.</b> WNBL. Round 14. Bendigo Spirit v Sydney Uni Flames.</p> <p><b>6.10 George Clarke's Amazing Spaces: House In 24 Hrs Special.</b> (R) Presented by George Clarke.<br/><b>7.00 ABC News.</b> Takes a look at today's top stories.<br/><b>7.30 Death In Paradise.</b> (Mdv) A bachelor party goes awry.<br/><b>8.30 All Creatures Great And Small.</b> (Final, PG) It is Christmas Eve, and the day before Helen and Hugh's wedding, and everyone is gathering to celebrate at the Skeldale Christmas party. However, James is called away to help with a dog in labour.<br/><b>9.30 Troppo.</b> (Mal, R) Ted and Amanda's hard work leads to Jong Min's remains being found in the river.<br/><b>10.30 Call The Midwife.</b> (PG, R) Lucille is trapped in a lift with a woman in labour.<br/><b>11.30 Les Misérables.</b> (Mav, R)<br/><b>12.30 Rage.</b> (MA15+adhlnsv)</p> | <p><b>SBS (3)</b><br/><b>6.00</b> WorldWatch. <b>9.30</b> Greek News. <b>10.30</b> German News. <b>11.00</b> Spanish News. <b>11.30</b> Turkish News. <b>12.00</b> Arabic News F24. <b>12.30</b> ABC America: World News Tonight. <b>1.00</b> PBS NewsHour. (R) <b>2.00</b> Sportswoman. <b>2.30</b> Sportswoman 2021. <b>3.00</b> FIFA World Cup 2022 Magazine. <b>3.30</b> The Seekers Farewell Concert. (R) <b>4.30</b> Blitzed: Nazis On Drugs. (PGad, R) <b>5.40</b> Secret Nazi Bases. (R)</p> <p><b>6.30 SBS World News.</b><br/><b>7.30 Celebrity Letters And Numbers.</b> (M) Hosted by Michael Hing.<br/><b>8.30 Exploring Northern Ireland.</b> (PG) Part 2 of 4. Siobhán McSweeney continues to explore Northern Ireland by taking in the Mourne Mountains.<br/><b>9.30 World's Greatest Bridges: Sydney Harbour Bridge.</b> (PG, R) A look at the Sydney Harbour Bridge.<br/><b>10.20 8 Out Of 10 Cats Does Countdown.</b> (Mals, R)<br/><b>11.15 Cycling.</b> UCI World Tour. Paris-Nice Race. Stage 7.<br/><b>1.10 MOVIE:</b> The Girl Who Kicked The Hornet's Nest. (2009, MA15+v, R, Swedish) Michael Nyqvist, Noomi Rapace, Lena Endre.<br/><b>3.50</b> 100 Vaginas. (MA15+Ins, R) <b>4.45</b> Destination Flavour: Japan Bitesize. (R) <b>5.00</b> France 24 Feature. <b>5.15</b> NHK World English News. <b>5.30</b> Deutsche Welle English News.</p> | <p><b>SEVEN (7)</b><br/><b>6.00</b> NBC Today. <b>7.00</b> Weekend Sunrise.<br/><b>10.00 The Morning Show: Weekend.</b> (PG) Highlights from the past week.<br/><b>12.00 Horse Racing.</b> Chandon Ladies Day and Super Saturday.<br/><b>5.00 Seven News At 5.</b><br/><b>5.30 Creek To Coast.</b> A look at the latest in outdoor activities.</p> <p><b>6.00</b> Seven News.<br/><b>7.00 Border Security: Australia's Front Line.</b> (PG) Narrated by Grant Bowler.<br/><b>7.30 MOVIE: Indiana Jones And The Last Crusade.</b> (1989, PGhv, R) Indiana Jones tries to locate his missing father, who was on a lifelong quest to find the legendary Holy Grail. Harrison Ford, Sean Connery.<br/><b>10.05 MOVIE: The Commuter.</b> (2018, Malv, R) An insurance salesman is caught up in a criminal conspiracy during his daily commute home. Liam Neeson, Vera Farmiga.<br/><b>12.15 MOVIE: Beast.</b> (2015, Malv, R) A boxer experiences a life-changing night. Chad McKinney.<br/><b>2.00 Home Shopping.</b> (R)<br/><b>4.00 Get Clever.</b> (R)<br/><b>5.00 House Of Wellness.</b> (PG, R)</p> | <p><b>NINE (8, 9)</b><br/><b>6.00</b> Easy Eats. (R) <b>7.00</b> Weekend Today. <b>10.00</b> Today Extra: Saturday. (PG) <b>12.00</b> Surfing Australia TV. <b>12.30</b> Drive TV. <b>1.00</b> My Way. (R) <b>1.30</b> Talking Honey: Relationship Specials. (PG, R) <b>1.35</b> Delish. <b>2.05 MOVIE:</b> Annie. (2014, PGa, R) Quvenzhané Wallis, Jamie Foxx, Cameron Diaz. <b>4.30</b> The Garden Gurus. <b>5.00</b> News: First At Five. <b>5.30</b> Getaway. (PG)</p> <p><b>6.00</b> Nine News Saturday.<br/><b>7.00 A Current Affair.</b><br/><b>7.30 Space Invaders.</b> (PG) Experts help people declutter their lives.<br/><b>8.30 MOVIE: Gladiator.</b> (2000, Mav, R) After a successful Roman general is betrayed and his family is murdered by the emperor's heir, he seeks revenge. Having been forced to become a gladiator, he uses his new position in the arena to torment his nemesis. Russell Crowe, Joaquin Phoenix, Connie Nielsen.<br/><b>11.30 MOVIE: Don't Breathe.</b> (2016, MA15+alv, R) Stephen Lang.<br/><b>1.10 Tipping Point.</b> (PG, R)<br/><b>2.00 TV Shop: Home Shopping.</b> (R)<br/><b>4.30 Global Shop.</b> (R)<br/><b>5.00</b> TV Shop: Home Shopping. (R) <b>5.30</b> Wesley Impact With Stu Cameron. (PG, R)</p> | <p><b>TEN (5, 1)</b><br/><b>6am</b> Morning Programs. <b>8.00</b> My Market Kitchen. (R) <b>8.30</b> Pooches At Play. (R) <b>9.00</b> Freshly Picked. (R) <b>9.30</b> St10. (PG) <b>12.00</b> 4x4 Adventures. (R) <b>1.00</b> Left Off The Map. (R) <b>1.30</b> Everyday Gourmet. (R) <b>2.00</b> My Market Kitchen. (R) <b>2.30</b> Destination Dessert. (R) <b>3.00</b> What's Up Down Under. <b>3.30</b> Farm To Fork. (PG, R) <b>4.00</b> Taste Of Australia. (R) <b>4.30</b> Roads Less Travelled. (R) <b>5.00</b> News.</p> <p><b>6.00 Soccer.</b> A-League Men. Round 18. Melbourne City v Melbourne Victory. From AAMI Park, Melbourne.<br/><b>9.00 Ambulance Australia.</b> (Mdlm, R) Paramedics Jeff and Tamara are called to help a 92-year-old pinned under his mobility scooter after it tipped over, and attend to a baby who is turning blue and struggling to breathe.<br/><b>10.00 Ambulance.</b> (Ma, R) A man found slumped in his car in London's city centre turns on the good Samaritan who called an ambulance for him, leaving the caller needing emergency hospital treatment.<br/><b>11.00 FBI.</b> (Mv, R) After a Muslim student is murdered, OA struggles to understand his FBI mentor's endgame.<br/><b>12.00 Home Shopping.</b> (R)<br/><b>3.30 Infomercials.</b> (PG, R)<br/><b>5.00 Hour Of Power.</b> Religious program.</p> |
| <p><b>ABC TV PLUS (22)</b> <b>6am</b> Children's Programs. <b>7.10pm</b> Andy And The Band. <b>7.30</b> Spicks And Specks. <b>8.00</b> QI. <b>8.30</b> Live At The Apollo. <b>9.15</b> Sammy J. <b>9.20</b> Whose Line Is It Anyway? <b>10.05</b> Penn &amp; Teller: Fool Us. <b>10.45</b> Gavin &amp; Stacey. <b>11.15</b> Schitt's Creek. <b>11.40</b> Archer. <b>Midnight</b> Year Of The Rabbit. <b>12.25</b> The Young Offenders. <b>12.55</b> The Planets. <b>1.55</b> ABC News Update. <b>2.00</b> Close. <b>5.05</b> Little Princess. <b>5.15</b> Late Programs.</p>   | <p><b>SBS VICELAND (31)</b> <b>6am</b> WorldWatch. <b>Noon</b> Insight. <b>1.00</b> SBS Courtside. <b>1.30</b> Basketball. NBA. Washington Wizard v Los Angeles Lakers. <b>4.00</b> Front Up. <b>5.00</b> Lee Lin Chin's Fashionista. <b>5.15</b> WorldWatch. <b>5.45</b> PBS News. <b>6.45</b> Extreme Food Phobics. <b>7.35</b> Impossible Engineering. <b>8.30</b> Secrets Of America's Shadow Government. <b>9.20</b> Black Market. <b>10.10</b> The X-Files. <b>12.40am</b> South Park. <b>1.30</b> King Of The Road. <b>2.20</b> Late Programs.</p>   | <p><b>7TWO (72)</b> <b>6am</b> Morning Programs. <b>11.00</b> Horse Racing. Chandon Ladies Day and Super Saturday. <b>Noon</b> Weekender. <b>12.30</b> Creek To Coast. <b>1.00</b> House Of Wellness. <b>2.00</b> Sydney Weekender. <b>2.30</b> The Great Outdoors: Greatest Escapes. <b>3.30</b> Selling Houses Aust. <b>4.30</b> Meghan &amp; Harry: The Next Chapter. <b>5.30</b> Ed And Karen's Recipes For Success. <b>6.30</b> The Yorkshire Vet. <b>8.30</b> Escape To The Country. <b>11.30</b> Late Programs.</p>   | <p><b>9GEM (81, 92)</b> <b>6am</b> Morning Programs. <b>8.30</b> TV Shop. <b>10.00</b> Edgar Wallace Mysteries. <b>11.20</b> Avengers. <b>12.20pm MOVIE:</b> Mystery Junction. (1951, PG) <b>1.40 MOVIE:</b> Hue And Cry. (1947) <b>3.20 MOVIE:</b> It's A Mad, Mad, Mad, Mad World. (1963, PG) <b>6.30</b> Rugby Union. Super Rugby. Round 4. Queensland Reds v Fijian Drua. <b>8.45</b> Super Rugby Post-Match. <b>9.00 MOVIE:</b> Donnie Brasco. (1997, MA15+) <b>11.30</b> Late Programs.</p>   | <p><b>10 PEACH (52, 11)</b> <b>6am</b> The Late Show With Stephen Colbert. <b>7.00</b> The King Of Queens. <b>8.00</b> Frasier. <b>9.00</b> Becker. <b>10.00</b> The Middle. <b>11.00</b> The King Of Queens. <b>Noon</b> Australian Survivor. <b>3.00</b> Friends. <b>6.00</b> The Big Bang Theory. <b>10.15</b> Friends. <b>12.10am</b> Home Shopping. <b>1.10</b> Infomercials. <b>1.40</b> Mom. <b>2.35</b> Naked Beach. <b>3.30</b> Nancy Drew. <b>4.30</b> Home Shopping.</p>  |
| <p><b>NITV (34)</b> <b>6am</b> Morning Programs. <b>1.40pm</b> Songlines On Screen. <b>2.00</b> Rugby Union. Ella 7s. <b>2.20</b> Ice Hockey. National Hockey Super League. <b>4.20</b> Over The Black Dot. <b>4.50</b> Rugby League. Koori Knockout. Newcastle Yowies v Cabbage Tree Island. Replay. <b>5.50</b> VICE World Of Sports. <b>6.20</b> Rivals. <b>6.50</b> News. <b>7.00</b> First People's Kitchen. <b>7.30</b> How It Feels To Be Free. <b>9.40 MOVIE:</b> The Descent 2. (2009, MA15+) <b>11.20</b> Late Programs.</p>   | <p><b>SBS WORLD MOVIES (32)</b> <b>6am</b> Blinded By The Light. (2019, PG) <b>8.10</b> Remi Nobody's Boy. (2018, PG, French) <b>10.10</b> A Separation. (2011, M, Farsi) <b>12.25pm</b> Little Nicolas. (2009, PG, French) <b>2.05</b> Adam. (2019, PG) <b>4.00</b> Playtime. (1967, PG, French) <b>6.15</b> Big Fish. (2003, PG) <b>8.30</b> Booksmart. (2019, MA15+) <b>10.25</b> Curiosa. (2019, MA15+, French) <b>12.25am</b> Tanna. (2015, M, Bislama) <b>2.20</b> Late Programs.</p>   | <p><b>7MATE (74)</b> <b>6am</b> Morning Programs. <b>1pm</b> Paralympic Winter Games Beijing 2022: Highlights. H'lights from the Winter Paralympics. <b>2.00</b> Football. AFL Women's. Collingwood v Richmond. <b>4.00</b> Pawn Stars. <b>5.00</b> American Pickers: Best Of. <b>6.00 MOVIE:</b> Caddyshack. (1980, PG) <b>8.00 MOVIE:</b> Austin Powers: The Spy Who Shagged Me. (1999, M) <b>10.05</b> Late Programs.</p>   | <p><b>9GO! (82, 93)</b> <b>6am</b> Children's Programs. <b>1.30pm</b> Peaking. <b>2.25</b> Race Across The World. <b>3.40</b> Ultimate Rush. <b>4.10</b> Soapbox Racing. Red Bull Series. Replay. <b>5.10</b> Road Trick. <b>5.40 MOVIE:</b> The Flintstones. (1994) <b>7.30 MOVIE:</b> The Truman Show. (1998, PG) <b>9.30 MOVIE:</b> You, Me And Dupree. (2006, M) <b>11.40</b> Weird Science. <b>12.10am</b> Flip It Like Disick. <b>2.10</b> Very Cavallari. <b>3.00</b> Power Rangers Dino Fury. <b>3.30</b> Thunderbirds. <b>4.30</b> Late Programs.</p>  | <p><b>10 BOLD (53, 12)</b> <b>6am</b> Home Shopping. <b>9.00</b> The Doctors. <b>10.00</b> What's Up Down Under. <b>10.30</b> Escape Fishing With ET. <b>11.00</b> Bondi Rescue. <b>Noon</b> Jake And The Fatman. <b>1.00</b> JAG. <b>2.00</b> Diagnosis Murder. <b>3.00</b> Buy To Build. <b>3.30</b> Hotels By Design. <b>4.00</b> Bondi Rescue. <b>4.30</b> iFish Summer Series. <b>5.00</b> Escape Fishing With ET. <b>5.30</b> Scorpion. <b>7.30</b> NCIS. <b>8.30</b> NCIS: New Orleans. <b>10.20</b> The FBI Declassified. <b>11.20</b> Late Programs.</p>  |



Perfect Fit

ADJUSTABLE MATTRESS

Bambillo

Trouble Sleeping?

Got Back Pain? Neck Pain? Can't Get A Good Night's Sleep?

• Relaxing Vibrating Massage

• Fully Adjustable Height

• Split Bed Options

Call Now!

1800 440 440



Bonus 1

4x 8in1 Pillows

1x Luxury Sheet Set

\*Call for Terms & Conditions



Bonus 2

12539944-1C11-22

Sunday, March 13

|  |   |  |  |  |
|--|---|--|--|--|
| <p><b>ABC TV (2)</b><br/><b>6.00</b> Rage. (PG) <b>7.00</b> Weekend Breakfast. <b>9.00</b> Insiders. <b>10.00</b> Offsiders. <b>10.30</b> The World This Week. (R) <b>11.00</b> Compass. (PG, R) <b>11.30</b> Songs Of Praise. <b>12.00</b> ABC News At Noon. <b>12.30</b> Landline. <b>1.30</b> Gardening Australia. (R) <b>2.30</b> Australia Remastered. (R) <b>3.25</b> Love On The Spectrum. (PG, R) <b>4.30</b> Back In Time For Dinner. (PG, R) <b>5.30</b> Ngigella At My Table. (Final, R)</p> <p><b>6.00 Antiques Roadshow.</b> Hosted by Fiona Bruce.<br/><b>7.00 ABC News Sunday.</b><br/><b>7.40 Grand Designs New Zealand.</b> (PG) Hosted by Chris Moller.<br/><b>8.30 Troppo.</b> (Mal) A shocking revelation leads Amanda and Ted to focus their attention on Yoon Sun and Olivia as prime suspects.<br/><b>9.25 Killing Eve.</b> (MA15+v)<br/><b>10.10 Miniseries: Patrick Melrose.</b> (Mal, R) Part 5 of 5.<br/><b>11.10 Harrow.</b> (Mav, R)<br/><b>12.05 Mum.</b> (MI, R)<br/><b>12.35 Silent Witness.</b> (Masv, R)<br/><b>2.35 Rage.</b> (MA15+adhlnsv)<br/><b>4.00 Horror Movie: A Low-Budget Nightmare.</b> (Mal, R)<br/><b>5.00</b> Insiders. (R)</p> | <p><b>SBS (3)</b><br/><b>6.00</b> WorldWatch. <b>9.30</b> Greek News. <b>10.30</b> German News. <b>11.00</b> Spanish News. <b>11.30</b> Turkish News. <b>12.00</b> Arabic News F24. <b>12.30</b> ABC America: World News Tonight. <b>1.00</b> Speedweek. <b>3.00</b> AusMoto Show. (Return) <b>3.30</b> The Rising. <b>4.30</b> The Cook Up With Adam Liaw Bitesize. (R) <b>4.40</b> Secrets Of Nazi U-Boat Bases. (PGa, R) <b>5.40</b> Secret Nazi Bases. (PGa, R)</p> <p><b>6.30 SBS World News.</b><br/><b>7.30 Acropolis: The Ancient Builders.</b> (PG) Explores the construction of the Acropolis.<br/><b>8.30 Spain's Secret Conquest.</b> (PG) Part 1 of 2. A look at the little-known history of the Spanish colonists who settled in Florida in 1565.<br/><b>10.50 The Real Hunt For Red October.</b> (PGa, R)<br/><b>11.40</b> 8 Out Of 10 Cats Does Countdown. (Mals, R) <b>12.35</b> Great British Railway Journeys. (R) <b>1.10</b> Cycling. UCI World Tour. Paris-Nice Race. Final stage. Nice to Nice. 116 km hilly stage. From France. <b>3.10</b> The Virus: What Went Wrong? (Mal, R) <b>4.45</b> Destination Flavour: Japan Bitesize. (R) <b>5.00</b> France 24 Feature. <b>5.15</b> NHK World English News. <b>5.30</b> Deutsche Welle English News.</p> | <p><b>SEVEN (7)</b><br/><b>6.00</b> NBC Today. <b>7.00</b> Weekend Sunrise.<br/><b>10.00 The Morning Show: Weekend.</b> (PG)<br/><b>12.00 House Of Wellness.</b> (PG, R)<br/><b>1.00 MOVIE: McFarland, USA.</b> (2015, PGal, R)<br/><b>3.50 Better Homes And Gardens.</b> (R)<br/><b>5.00 Seven News At 5.</b><br/><b>5.30 Weekender.</b></p> <p><b>6.00</b> Seven News.<br/><b>7.00 Dancing With The Stars: All Stars.</b> (PG) Hosted by Daryl Somers and Sonia Kruger.<br/><b>8.30 Crime Investigation Australia: Baby In The Suitcase.</b> (MA15+adv) Takes look at the murder of two-year-old Khandalyce Kiara Pearce, whose body was found in a suitcase.<br/><b>9.50 Born To Kill? Donald Gaskins Jr "Pee Wee".</b> (MA15+av) A look at serial killer Donald Gaskins Jr.<br/><b>10.55 Death Row: Countdown To Execution.</b> (MA15+av) Part 3 of 4.<br/><b>12.00 The Proposal.</b> (PGa, R)<br/><b>2.00 Home Shopping.</b> (R)<br/><b>3.30 Million Dollar Minute.</b> (R)<br/><b>4.00 NBC Today.</b><br/><b>5.00</b> Seven Early News. <b>5.30</b> Sunrise.</p> | <p><b>NINE (8, 9)</b><br/><b>6.00</b> Weekend Today. <b>9.00</b> Sports Sunday. (PG) <b>10.00</b> NRL Sunday Footy Show. (PG) <b>11.00</b> Rugby League. NRL Women's Premiership. Round 3. Brisbane Broncos v St George Illawarra Dragons. <b>12.50</b> Rugby League. NRL Women's Premiership. Round 3. Parramatta Eels v Gold Coast Titans. <b>2.30</b> Rugby League. NRL. Round 1. Parramatta Eels v Gold Coast Titans. <b>5.00</b> News. <b>5.30</b> My Way.</p> <p><b>6.00</b> Nine News Sunday.<br/><b>7.00 Married At First Sight.</b> (PGal) The social experiment continues.<br/><b>8.50 60 Minutes.</b> Current affairs program, investigating, analysing and uncovering the issues affecting all Australians.<br/><b>9.50 Nine News Late.</b> A look at the latest news and events.<br/><b>10.20 Australian Crime Stories: The Queen Of Con.</b> (Ma, R) A look at the case of Jody Harris.<br/><b>11.20 The First 48: Broken Home.</b> (Malv)<br/><b>12.10 Shallow Grave.</b> (Mav, R)<br/><b>1.00 Ultimate Rush.</b> (MI, R)<br/><b>1.30 TV Shop: Home Shopping.</b> (R)<br/><b>4.00</b> Believer's Voice Of Victory. (PGa) <b>4.30</b> Take Two. (R) <b>5.00</b> News Early Edition. <b>5.30</b> Today.</p> | <p><b>TEN (5, 1)</b><br/><b>6am</b> Morning Programs. <b>8.30</b> What's Up Down Under. (R) <b>9.00</b> Left Off The Map. (R) <b>9.30</b> St10. (PG) <b>12.00</b> Everyday Gourmet. (R) <b>12.30</b> Australian Survivor. (R) <b>1.45</b> My Market Kitchen. (R) <b>2.00</b> Luca's Key Ingredient. (R) <b>2.30</b> Australia By Design: Architecture. (R) <b>3.00</b> Freshly Picked. (R) <b>3.30</b> Waltzing Jimeoin. (PGal, R) <b>4.00</b> Farm To Fork. (PG, R) <b>4.30</b> Taste Of Australia. (R) <b>5.00</b> News.</p> <p><b>6.30 The Sunday Project.</b> Panellists dissect, digest and reconstitute the daily news, events and hottest topics.<br/><b>7.30 Australian Survivor.</b> A group of castaways are in Far North Queensland, where they face challenges in the quest for the title of Sole Survivor.<br/><b>9.00 FBI.</b> (Mv) The team investigates an extremist gun group after an anti-gun lobbyist building is bombed. Bashar dangles a possible promotion for OA, but only if he can persuade Tiffany to not report an incident of misconduct.<br/><b>11.00 The Sunday Project.</b> (R) Panellists dissect, digest and reconstitute the daily news, events and hottest topics.<br/><b>12.00 Home Shopping.</b> (R)<br/><b>2.30 Infomercials.</b> (PG, R)<br/><b>4.30 CBS Mornings.</b></p> |
| <p><b>ABC TV PLUS (22)</b> <b>6am</b> Children's Programs. <b>7.10pm</b> Andy And The Band. <b>7.30</b> Compass. <b>8.00</b> You Can't Ask That. <b>8.30</b> Louis Theroux's Forbidden America. <b>9.35</b> The Exhibitionists. <b>10.35</b> Tate Britain's Great British Walks. <b>11.20</b> George Clarke's Amazing Spaces. <b>12.10am MOVIE:</b> Infamous. (2006, M) <b>2.05</b> ABC News Update. <b>2.10</b> Close. <b>5.05</b> Little Princess. <b>5.15</b> Late Programs.</p>  | <p><b>SBS VICELAND (31)</b> <b>6am</b> WorldWatch. <b>Noon</b> Basketball. NBA. Washington Wizards v Los Angeles Lakers. Replays <b>2.00</b> Nuts And Bolts. <b>2.30</b> Look Me In The Eye. <b>3.30</b> WorldWatch. <b>4.00</b> Insight. <b>5.00</b> Lee Lin Chin's Fashionista. <b>5.10</b> Unknown Amazon. <b>6.00</b> Speed With Guy Martin. <b>6.55</b> Lost Gold Of World War II. <b>7.40</b> Ice Cowboys. <b>8.30</b> The Story Of Late Night. <b>9.20</b> Atlantis Found. <b>10.55</b> Dark Side Of Football. <b>11.45</b> Late Programs.</p>   | <p><b>7TWO (72)</b> <b>6am</b> Morning Programs. <b>9.00</b> Out Of The Blue. <b>9.30</b> Australia's Best Backyards. <b>10.00</b> House Of Wellness. <b>11.00</b> NBC Today. <b>Noon</b> The Yorkshire Vet. <b>2.00</b> To Be Advised. <b>2.30</b> The Great Australian Doorstep. <b>3.00</b> Escape To The Country. <b>6.00</b> Dog Patrol. <b>7.00</b> Border Security. <b>8.30</b> Railroad Australia. <b>9.30</b> Hornby: A Model Empire. (Premiere) <b>10.30</b> Great Scenic Railway Journeys. <b>11.10</b> Late Programs.</p>  | <p><b>9GEM (81, 92)</b> <b>6am</b> Morning Programs. <b>8.30</b> The Incredible Journey. <b>9.00</b> TV Shop. <b>10.00</b> My Favorite Martian. <b>10.30</b> Explore. <b>10.40</b> Garden Gurus. <b>11.10</b> Getaway. <b>11.40 MOVIE:</b> Dentist On The Job. (1961, PG) <b>1.30pm MOVIE:</b> Home At Seven. (1952, PG) <b>3.15 MOVIE:</b> The Tiffeld Thunderbolt. (1953) <b>5.00 MOVIE:</b> The Pride And The Passion. (1957, PG) <b>7.30</b> To Be Advised. <b>10.00</b> Chicago P.D. <b>11.00</b> Late Programs.</p>  | <p><b>10 PEACH (52, 11)</b> <b>6am</b> NBL Slam. <b>6.30</b> The Big Bang Theory. <b>8.30</b> Neighbours. <b>10.30</b> The Middle. <b>11.00</b> To Be Advised. <b>Noon</b> Basketball. NBL. Round 15. Tasmania JackJumpers v Illawarra Hawks. <b>2.00</b> Basketball. NBL. Round 15. South East Melbourne Phoenix v Melbourne United. <b>4.00</b> The Middle. <b>5.00</b> Friends. <b>6.00</b> The Big Bang Theory. <b>8.30</b> Friends. <b>Midnight</b> Shopping. <b>12.30</b> Infomercials. <b>1.00</b> Shopping. <b>1.30</b> Late Programs.</p>   |
| <p><b>NITV (34)</b> <b>6am</b> Morning Programs. <b>11.15</b> Football. CAFL. <b>12.45pm</b> Motor Racing. W Series. Round 5. Highlights. <b>1.15</b> Soccer. Serie A Femminile. <b>3.00</b> Rugby Union. Monsoon Rugby Union. <b>4.30</b> Softball. SA Premier League. <b>6.00</b> Going Native. <b>6.30</b> News. <b>6.40</b> Animal Babies: First Year On Earth. <b>7.40</b> Ice Cowboys. <b>8.40</b> Nadia. <b>10.10</b> Dwayne Wade: Life Unexpected. <b>11.55</b> Late Programs.</p>   | <p><b>SBS WORLD MOVIES (32)</b> <b>6am</b> Big Fish. (2003, PG) <b>8.15</b> Toast. (2010, PG) <b>10.00</b> Playtime. (1967, PG, French) <b>12.15pm</b> Brooklyn. (2015, M) <b>2.20</b> Remi Nobody's Boy. (2018, PG, French) <b>4.20</b> The Boy And The Beast. (2015, PG) <b>6.30</b> Without A Clue. (1988, PG) <b>8.30</b> Another Round. (2020, M, Danish) <b>10.40</b> The Big Picture. (2010, M, French) <b>12.50am</b> Calvary. (2014, MA15+) <b>2.45</b> Late Programs.</p>   | <p><b>7MATE (74)</b> <b>6am</b> Morning Programs. <b>11.00</b> Fishing. IFS Championships. Replay. <b>11.30</b> Step Outside. <b>Noon</b> Football. AFL Women's. Round 10. St Kilda v Adelaide. <b>2.00</b> Football. AFL Women's. Round 10. Western Bulldogs v Brisbane Lions. <b>4.00</b> Football. AFL Women's. Round 10. Fremantle v Gold Coast. <b>6.00</b> American Pickers. <b>7.00 MOVIE:</b> 2012. (2009, PG) <b>10.05 MOVIE:</b> Commando. (1985, MA15+) <b>11.55</b> Late Programs.</p>   | <p><b>9GO! (82, 93)</b> <b>6am</b> Children's Programs. <b>1.30pm</b> Surfing Australia TV. <b>2.00</b> The Break Boys. <b>3.00 MOVIE:</b> Pokémon The Movie: I Choose You! (2017, PG) <b>5.00</b> To Be Advised. <b>7.00 MOVIE:</b> Johnny English Reborn. (2011, PG) <b>9.00 MOVIE:</b> The Bourne Supremacy. (2004, M) <b>11.10</b> Allegiance. <b>12.10am</b> Flip It Like Disick. <b>2.10</b> Below Deck. <b>3.00</b> Power Rangers Dino Fury. <b>3.30</b> Thunderbirds. <b>4.30</b> Teen Titans Go! <b>4.50</b> Late Programs.</p>   | <p><b>10 BOLD (53, 12)</b> <b>6am</b> Home Shopping. <b>7.30</b> Key Of David. <b>8.00</b> The Doctors. <b>9.00</b> Healthy Homes Australia. <b>9.30</b> Bondi Rescue. <b>10.00</b> iFish Summer Series. <b>10.30</b> Reel Action. <b>11.00</b> Escape Fishing With ET. <b>11.30</b> Beyond The Fire: Recovery. <b>12.30pm</b> Scorpion. <b>2.30</b> Soccer. A-League Women. Semi-final. <b>5.00</b> Pooches At Play. <b>5.30</b> What's Up Down Under. <b>6.00</b> Bondi Rescue. <b>7.30</b> NCIS. <b>9.25</b> NCIS: Los Angeles. <b>11.15</b> Late Programs.</p>   |

Friday, 11 March, 2022 TODAY 17

|  |  |  |   |   |
|--|--|--|---|---|
| <b>ABC TV (2)</b><br><b>6.00</b> News Breakfast. <b>9.00</b> ABC News Mornings. <b>10.00</b> Landline. (R) <b>11.00</b> Antiques Roadshow. (R) <b>12.00</b> ABC News At Noon. <b>1.00</b> Death In Paradise. (Mdv, R) <b>2.10</b> Miniseries: The Teacher. (Mals, R) <b>3.00</b> ABC News Afternoons. <b>4.00</b> Escape From The City. (R) <b>4.55</b> Kurt Fearnley's One Plus One. (R) <b>5.25</b> Hard Quiz. (PG, R)   | <b>SBS (3)</b><br><b>6.00</b> WorldWatch. <b>8.40</b> French News TV5MONDE. <b>9.30</b> Greek News. <b>10.30</b> German News. <b>11.00</b> Spanish News. <b>11.30</b> Turkish News. <b>12.00</b> Arabic News F24. <b>12.30</b> ABC America: World News Tonight. <b>1.00</b> Al Jazeera News. <b>2.00</b> Travel Man's Greatest Trips. (Mlms, R) <b>2.55</b> Hidden Algeria. (PGa, R) <b>3.55</b> Queen Victoria's Children. (PG, R) <b>5.05</b> Jeopardy! (PG) <b>5.30</b> Letters And Numbers. (R)  | <b>SEVEN (7)</b><br><b>6.00</b> Sunrise. <b>9.00</b> The Morning Show. (PG) <b>11.30</b> Seven Morning News. <b>12.00</b> <b>MOVIE:</b> The Other Mother. (2017, Mav) <b>2.00</b> What The Killer Did Next. (Malv, R) <b>3.00</b> The Chase. <b>4.00</b> Seven News At 4. <b>5.00</b> The Chase Australia.   | <b>NINE (8, 9)</b><br><b>6.00</b> Today. <b>9.00</b> Today Extra. (PG) <b>11.30</b> Morning News. <b>12.00</b> Married At First Sight. (PGal, R) <b>1.45</b> Explore. (R) <b>2.00</b> Pointless. (PG) <b>3.00</b> Tipping Point. (PG) <b>4.00</b> Afternoon News. <b>4.30</b> Millionaire Hot Seat. <b>5.30</b> WIN News.   | <b>TEN (5, 1)</b><br><b>6.00</b> The Talk. (PGa) <b>7.00</b> Judge Judy. (PG, R) <b>7.30</b> The Bold And The Beautiful. (PG, R) <b>8.00</b> Studio 10. (PG) <b>12.00</b> Dr Phil. (PGal) <b>1.00</b> Australian Survivor. (R) <b>2.30</b> Entertainment Tonight. <b>3.00</b> Judge Judy. (PG, R) <b>3.30</b> Freshly Picked With Simon Toohey. <b>4.00</b> Farm To Fork. (PG, R) <b>4.30</b> The Bold And The Beautiful. (PGa) <b>5.00</b> 10 News First.  |
| <b>6.00</b> The Drum. <b>7.00</b> ABC News. <b>7.30</b> <b>7.30</b> . Presented by Leigh Sales. <b>8.00</b> Australian Story. Australians share their personal stories. <b>8.30</b> Four Corners. Investigative journalism program that leads national debate and confronts issues that matter. <b>9.20</b> Media Watch. (PG) Hosted by Paul Barry. <b>9.35</b> China Tonight. A look at current affairs from China. <b>10.05</b> ABC News Video Lab: World In Crisis. (R) Three mini-documentaries. <b>10.40</b> ABC Late News. <b>10.55</b> The Business. (R) <b>11.10</b> Q+A. (R) <b>12.15</b> Unforgotten. (Final, Malv, R) <b>1.05</b> Silent Witness. (MA15+av, R) <b>3.05</b> Rage. (MA15+adhlmsv) <b>4.25</b> The Drum. (R) <b>5.25</b> 7.30. (R) | <b>6.00</b> Mastermind Australia. (PG) Presented by Marc Fennell. <b>6.30</b> SBS World News. <b>7.30</b> Scotland: Escape To The Wilderness. (PG) Part 1 of 4. <b>8.30</b> Royal History's Myths And Secrets. (PG) Lucy Worsley examines the so-called "madness" of George III and how it threatened the British throne. <b>9.35</b> The Great House Revival. (R) Hugh Wallace takes a look at the restoration of a former Church of Ireland rectory from 1800s. <b>10.30</b> SBS World News Late. <b>11.05</b> Paris Police 1900. (Mav) <b>12.05</b> Tin Star. (Return, MA15+) <b>1.05</b> Unit One. (Malsv, R) <b>4.15</b> VICE Guide To Film. (MA15+a, R) <b>4.45</b> Destination Flavour: Japan Bitesize. (R) <b>5.00</b> France 24 Feature. <b>5.15</b> NHK World English News. <b>5.30</b> Deutsche Welle English News. | <b>6.00</b> Seven Local News. <b>6.30</b> Seven News. <b>7.00</b> Home And Away. (PGa) <b>7.30</b> SAS Australia. (Mal) The Aussie celebrities traverse a ladder underneath a hovering chopper. <b>8.40</b> The Amazing Race. (PGI) The teams travel through Corsica, France, where each team member must try a piece of casu martzu, a local delicacy also known as maggot cheese. Hosted by Phil Keoghan. <b>10.40</b> The Latest: Seven News. <b>11.10</b> The Resident. (Ma) A familiar patient returns to the ER. <b>12.10</b> <b>MOVIE:</b> Inherent Vice. (2014, MA15+dns, R) Joaquin Phoenix. <b>3.00</b> To Be Advised. <b>4.00</b> NBC Today. <b>5.00</b> Seven Early News. <b>5.30</b> Sunrise. | <b>6.00</b> Nine News. <b>7.00</b> A Current Affair. <b>7.30</b> Married At First Sight. The social experiment continues. <b>9.00</b> La Brea. (Mv) The search party explores a mysterious fort that raises more questions than answers. <b>10.00</b> Nine News Late. A look at the latest news and events. <b>10.30</b> 100% Footy. (Return, M) Features the latest rugby league news. <b>11.30</b> Bluff City Law. (PGa, R) <b>12.15</b> Tipping Point. (PG, R) <b>1.05</b> Hello SA. (PG) <b>1.30</b> TV Shop: Home Shopping. (R) <b>2.30</b> Global Shop. (R) <b>3.00</b> TV Shop: Home Shopping. (R) <b>4.00</b> Believer's Voice Of Victory. (PGa) <b>4.30</b> A Current Affair. (R) <b>5.00</b> News Early Edition. <b>5.30</b> Today. | <b>6.30</b> The Project. A look at the day's news and events. <b>7.30</b> Australian Survivor. A group of castaways are in Far North Queensland, where they face challenges in the quest for the title of Sole Survivor. <b>9.00</b> Would I Lie To You? Australia. Two teams go head-to-head in a battle of wits that has them trying to fool the opposition. <b>10.10</b> FBI: Most Wanted. (Mav, R) The team pursues a vigilante. <b>11.00</b> The Project. (R) A look at the day's news and events. <b>12.00</b> The Late Show With Stephen Colbert. (PG) <b>1.00</b> Home Shopping. (R) <b>2.30</b> Infomercials. (PG, R) <b>3.00</b> Home Shopping. (R) <b>4.30</b> CBS Mornings. |
| <b>ABC TV PLUS (22)</b> <b>6am</b> Children's Programs. <b>7.10pm</b> Andy And The Band. <b>7.30</b> The Planets. <b>8.30</b> George Clarke's Amazing Spaces. <b>9.20</b> Grand Designs. <b>10.10</b> The Greek Islands With Julia Bradbury. <b>10.30</b> Adam Hills: The Last Leg. <b>11.15</b> QI. <b>11.45</b> Whose Line Is It Anyway? <b>12.05am</b> Escape From The City. <b>1.05</b> Community. <b>1.30</b> Parks And Recreation. <b>1.55</b> ABC News Update. <b>2.00</b> Close. <b>5.05</b> Little Princess. <b>5.15</b> Late Programs.   | <b>SBS VICELAND (31)</b> <b>6am</b> Morning Programs. <b>11.30</b> WorldWatch. <b>12.30pm</b> Lethal Ladies: NZ Female Fighters. <b>12.55</b> <b>MOVIE:</b> The Big Squeeze. (2021, M) <b>2.05</b> World Of VICE. <b>2.30</b> Does America. <b>3.00</b> Sloths Save The World. <b>3.30</b> Dead Set On Life. <b>3.55</b> WorldWatch. <b>5.15</b> Joy Of Painting. <b>5.45</b> Shortland St. <b>6.15</b> Alone. <b>7.05</b> Jeopardy! <b>7.30</b> News. <b>7.35</b> 8 Out Of 10 Cats. <b>8.30</b> Taskmaster. <b>9.25</b> Derry Girls. <b>10.25</b> Late Programs.  | <b>7TWO (72)</b> <b>6am</b> Home Shopping. <b>6.30</b> Travel Oz. <b>8.00</b> Harry's Practice. <b>8.30</b> Million Dollar Minute. <b>9.30</b> NBC Today. <b>10.30</b> Better Homes And Gardens. <b>Noon</b> Dr Death. <b>1.00</b> Million Dollar Minute. <b>2.00</b> Weekender. <b>2.30</b> Sons And Daughters. <b>4.30</b> Hornby: A Model Empire. <b>5.30</b> Escape To The Country. <b>6.30</b> Bargain Hunt. <b>7.30</b> Doc Martin. <b>8.30</b> A Touch Of Frost. <b>10.50</b> Cold Case. <b>11.50</b> Late Programs.  | <b>9GEM (81, 92)</b> <b>6am</b> TV Shop. <b>7.00</b> Creflo. <b>7.30</b> TV Shop. <b>9.30</b> Newstyle Direct. <b>10.00</b> Danoz. <b>10.30</b> Pointless. <b>11.30</b> My Favorite Martian. <b>Noon</b> Days Of Our Lives. <b>12.55</b> The Young And The Restless. <b>1.50</b> The Bill. <b>2.50</b> Antiques Roadshow. <b>3.20</b> <b>MOVIE:</b> The Rebel. (1961) <b>5.30</b> Murder, She Wrote. <b>6.30</b> Antiques Roadshow. <b>7.30</b> Agatha Raisin. <b>8.30</b> Poirot. <b>10.30</b> Law & Order. <b>11.30</b> Late Programs.  | <b>10 PEACH (52, 11)</b> <b>6am</b> Basketball. NBL. Round 15. South East Melbourne Phoenix v Melbourne United. Replay. <b>8.00</b> Friends. <b>10.00</b> The Middle. <b>11.30</b> Seinfeld. <b>Noon</b> Instinct. <b>1.00</b> 27th Annual Critics' Choice Awards. <b>4.00</b> Becker. <b>5.00</b> Frasier. <b>6.00</b> Friends. <b>6.30</b> Neighbours. <b>7.00</b> Friends. <b>8.00</b> The Big Bang Theory. <b>9.30</b> Seinfeld. <b>11.00</b> Mom. <b>Midnight</b> Shopping. <b>12.30</b> Infomercials. <b>1.30</b> Late Programs.  |
| <b>NITV (34)</b> <b>6am</b> Morning Programs. <b>Noon</b> Nadia. <b>1.30</b> Going Native. <b>2.00</b> Shortland St. <b>2.30</b> Chefs' Line. <b>3.00</b> Bushwhacked! <b>3.25</b> The Magic Canoe. <b>3.50</b> Wolf Joe. <b>4.00</b> Aussie Bush Tales. <b>4.10</b> Grace Beside Me. <b>4.35</b> Mustangs FC. <b>5.00</b> Our Stories. <b>5.30</b> APTN National News. <b>6.00</b> Bamay. <b>6.40</b> News. <b>6.50</b> Land Of Primates. <b>7.40</b> Through The Wormhole With Morgan Freeman. <b>8.30</b> Karla Grant Presents. <b>9.30</b> Colony. <b>11.10</b> Late Programs.   | <b>SBS WORLD MOVIES (32)</b> <b>6am</b> Morning Programs. <b>8.45</b> Without A Clue. (1988, PG) <b>10.45</b> The Boy And The Beast. (2015, PG) <b>12.55pm</b> Checkered Ninja. (2018, M) <b>2.25</b> Big Fish. (2003, PG) <b>4.40</b> Asterix: The Mansions Of The Gods. (2014, PG, French) <b>6.15</b> Capricorn One. (1978, PG) <b>8.30</b> Whiplash. (2014, MA15+) <b>10.30</b> Young And Beautiful. (2013, MA15+, French) <b>12.10am</b> Late Programs.   | <b>7MATE (74)</b> <b>6am</b> Morning Programs. <b>1pm</b> Secrets Of The World's Super Skyscrapers. <b>2.00</b> Pawn Stars South Africa. <b>2.30</b> Last Stop Garage. <b>3.00</b> Wild Transport. <b>3.30</b> Shipping Wars. <b>4.00</b> Pawn Stars South Africa. <b>4.30</b> Motor Racing. Supercars Support <b>5.30</b> Storage Wars: TX. <b>6.00</b> American Pickers. <b>7.00</b> Pawn Stars. <b>7.30</b> American Pickers. <b>8.30</b> <b>MOVIE:</b> The Dark Knight Rises. (2012, M) <b>11.50</b> Late Programs.  | <b>9GO! (82, 93)</b> <b>6am</b> Children's Programs. <b>Noon</b> <b>MOVIE:</b> Win A Date With Tad Hamilton! (2004, PG) <b>2.00</b> Social Fabric. <b>3.00</b> Children's Programs. <b>3.30</b> Raymond. <b>5.30</b> The Nanny. <b>6.00</b> 3rd Rock. <b>6.30</b> That '70s Show. <b>7.00</b> Young Sheldon. <b>7.30</b> RBT. <b>8.00</b> Territory Cops. <b>8.30</b> <b>MOVIE:</b> Killers. (2010, M) <b>10.30</b> Young Sheldon. <b>11.00</b> Raymond. <b>11.30</b> Weird Science. <b>Midnight</b> #Killerpost. <b>1.00</b> Below Deck. <b>2.00</b> Late Programs.  | <b>10 BOLD (53, 12)</b> <b>6am</b> Home Shopping. <b>8.00</b> Soccer. A-League Men. Round 18. Melbourne City v Melbourne Victory. Replay. <b>10.30</b> Bondi Rescue. <b>11.00</b> Diagnosis Murder. <b>Noon</b> NCIS. <b>1.00</b> Walker, Texas Ranger. <b>3.00</b> Jake And The Fatman. <b>4.00</b> Diagnosis Murder. <b>5.00</b> JAG. <b>6.00</b> Bondi Rescue. <b>7.30</b> NCIS. <b>10.20</b> A-League Highlights Show. <b>11.20</b> NCIS: New Orleans. <b>12.15am</b> Shopping. <b>2.15</b> Late Programs.  |

Have something to celebrate?

Place a Birthday, Wedding, Baby, Congratulations, Memorial notice with us.

Phone 1300 666 808

sales@networkclassifieds.com.au

12526037-0860-21

|   |   |   |   |  |
|---|---|---|---|--|
| <b>ABC TV (2)</b><br><b>6.00</b> News. <b>9.00</b> News. <b>10.00</b> Foreign Correspondent. (R) <b>10.30</b> Rosie Batty's One Plus One. (R) <b>11.10</b> Grand Designs New Zealand. (PG, R) <b>12.00</b> ABC News At Noon. <b>1.00</b> All Creatures Great And Small. (Final, PG, R) <b>2.05</b> Unforgotten. (Final, Malv, R) <b>3.00</b> ABC News Afternoons. <b>4.00</b> Escape From The City. (R) <b>4.55</b> Kurt Fearnley's One Plus One. (R) <b>5.25</b> Hard Quiz. (PG, R)  | <b>SBS (3)</b><br><b>6.00</b> WorldWatch. <b>9.30</b> Greek News. <b>10.30</b> German News. <b>11.00</b> Spanish News. <b>11.30</b> Turkish News. <b>12.00</b> Arabic News F24. <b>12.30</b> ABC America: World News Tonight. <b>1.00</b> PBS NewsHour. (R) <b>2.00</b> Travel Man's Greatest Trips. (Mas, R) <b>2.55</b> Hidden Algeria. (PG, R) <b>3.55</b> The Royal House Of Windsor. (PGa, R) <b>5.05</b> Jeopardy! (PG) <b>5.30</b> Letters And Numbers. (R)  | <b>SEVEN (7)</b><br><b>6.00</b> Sunrise. <b>9.00</b> The Morning Show. (PG) <b>11.30</b> Seven Morning News. <b>12.00</b> <b>MOVIE:</b> Forgotten Evil. (2017, Mav, R) <b>2.00</b> The Real Manhunter. (Madv, R) <b>3.00</b> The Chase. <b>4.00</b> Seven News At 4. <b>5.00</b> The Chase Australia.   | <b>NINE (8, 9)</b><br><b>6.00</b> Today. <b>9.00</b> Today Extra. (PG) <b>11.30</b> Morning News. <b>12.00</b> Married At First Sight. (R) <b>1.30</b> Getaway. (PG, R) <b>2.00</b> Pointless. (PG) <b>3.00</b> Tipping Point. (PG) <b>4.00</b> Afternoon News. <b>4.30</b> Millionaire Hot Seat. <b>5.30</b> WIN News.   | <b>TEN (5, 1)</b><br><b>6.00</b> The Talk. (PGa) <b>7.00</b> Judge Judy. (PG, R) <b>7.30</b> The Bold And The Beautiful. (PGa, R) <b>8.00</b> Studio 10. (PG) <b>12.00</b> Dr Phil. (PGal) <b>1.00</b> To Be Advised. <b>2.00</b> Entertainment Tonight. <b>2.30</b> Everyday Gourmet With Justine Schofield. (R) <b>3.00</b> Judge Judy. (PG, R) <b>3.30</b> Freshly Picked With Simon Toohey. <b>4.00</b> Farm To Fork. (PG, R) <b>4.30</b> The Bold And The Beautiful. (PG) <b>5.00</b> 10 News First.  |
| <b>6.00</b> The Drum. <b>7.00</b> ABC News. <b>7.30</b> <b>7.30</b> . Presented by Leigh Sales. <b>8.00</b> Outback Ringer. (Final, PG) The wet season looms. <b>8.30</b> Freddie Mercury: The Final Act. (MI) The story of Freddie Mercury's battle with AIDS and the tribute concert Queen staged in his memory. <b>10.00</b> You Can't Ask That: HIV Positive. (Mals, R) Eight people talk about HIV. <b>10.35</b> ABC Late News. <b>10.50</b> The Business. (R) <b>11.10</b> Four Corners. (R) <b>11.55</b> Media Watch. (PG, R) <b>12.10</b> Press. (Mals, R) <b>1.10</b> Silent Witness. (MA15+av, R) <b>4.10</b> First Nation Farmers. (R) <b>4.25</b> The Drum. (R) <b>5.25</b> 7.30. (R) | <b>6.00</b> Mastermind Australia. (PG) <b>6.30</b> SBS World News. <b>7.30</b> Great British Railway Journeys: Oxford To Abingdon. (Return, PG) Presented by Michael Portillo. <b>8.30</b> Insight. Takes a look at deathbed confessions and promises and the effect on loved ones left behind. <b>9.30</b> Dateline. (Return) Evan Williams reports on China's Kazakhs. <b>10.00</b> The Feed. Explores the dark side of photo filters. <b>10.30</b> SBS World News Late. <b>11.00</b> The Point. (R) <b>11.30</b> Shadow Lines. (Malnv) <b>12.25</b> Transplant. (MA15+a, R) <b>4.30</b> VICE Guide To Film. (MA15+sv, R) <b>5.00</b> France 24 Feature. <b>5.15</b> NHK World English News. <b>5.30</b> Deutsche Welle English News. | <b>6.00</b> Seven Local News. <b>6.30</b> Seven News. <b>7.00</b> Home And Away. (PGa) <b>7.30</b> SAS Australia. (M) Celebrities undertake SAS training. <b>8.30</b> The Rookie. (Mav) Officers Chen and Bradford demand a treasure hunt rematch and enlist Officer Grey to set the terms to a new bet, all while they arrest a series of wealthy criminals. Wesley struggles to keep it together. <b>10.30</b> The Latest: Seven News. <b>11.00</b> <b>MOVIE:</b> Sudden Impact. (1983, MA15+alsv, R) A detective investigates a series of murders. Clint Eastwood. <b>1.30</b> Absentia. (MA15+av, R) <b>2.30</b> Home Shopping. (R) <b>4.00</b> NBC Today. <b>5.00</b> Seven Early News. <b>5.30</b> Sunrise. | <b>6.00</b> Nine News. <b>7.00</b> A Current Affair. <b>7.30</b> Married At First Sight. The social experiment continues. <b>9.00</b> The Hundred With Andy Lee. Andy Lee is joined by a panel of comedians and 100 Aussies to explore the fun behind the facts. <b>10.00</b> Nine News Late. A look at the latest news and events. <b>10.30</b> True Story With Hamish & Andy. Dani. (PGI, R) <b>11.00</b> Mr Mayor. (PG) <b>11.25</b> Killed By My Stalker. (Malv, R) <b>12.10</b> Tipping Point. (PG, R) <b>1.05</b> Delish. (R) <b>1.30</b> TV Shop: Home Shopping. (R) <b>4.00</b> Believer's Voice Of Victory. (PGa) <b>4.30</b> A Current Affair. (R) <b>5.00</b> News Early Edition. <b>5.30</b> Today. | <b>6.30</b> The Project. A look at the day's news and events. <b>7.30</b> The Dog House Australia. Narrated by Dr Chris Brown. <b>8.30</b> NCIS. The team is summoned to Philadelphia to investigate the death of a US Navy petty officer. <b>9.30</b> NCIS: Los Angeles. After a newborn child is found abandoned on a US Navy ship, Kensi and Deeks search for the mother. <b>10.30</b> NCIS. (M, R) A musician's murder is investigated. <b>11.30</b> The Project. (R) <b>12.30</b> The Late Show With Stephen Colbert. (PG) <b>1.30</b> Home Shopping. (R) <b>3.30</b> Infomercials. (PG, R) <b>4.30</b> CBS Mornings. |
| <b>ABC TV PLUS (22)</b> <b>6am</b> Children's Programs. <b>7.10pm</b> Andy And The Band. <b>7.30</b> Spicks And Specks. <b>8.00</b> Would I Lie To You? <b>8.30</b> Adam Hills: The Last Leg. <b>9.15</b> Whose Line Is It Anyway? <b>9.35</b> Gavin & Stacey. <b>10.05</b> Schitt's Creek. <b>10.30</b> The Office. <b>11.00</b> Starstruck. <b>11.25</b> Whose Line Is It Anyway? <b>12.10am</b> Plebs. <b>12.30</b> Community. <b>12.55</b> Parks And Recreation. <b>1.20</b> Dawn French Live: 30 Million Minutes. <b>3.20</b> Close. <b>5.05</b> Late Programs.  | <b>SBS VICELAND (31)</b> <b>6am</b> WorldWatch. <b>Noon</b> Basketball. NBA. Indiana Pacers v Atlanta Hawks. Replay. <b>2.00</b> Rum: The Thirsty Road. <b>2.30</b> Outsider: World's Weirdest Films. <b>3.00</b> Video Game Show. <b>3.50</b> WorldWatch. <b>5.15</b> Joy Of Painting. <b>5.45</b> Shortland St. <b>6.15</b> Alone. <b>7.05</b> Jeopardy! <b>7.35</b> 8 Out Of 10 Cats. <b>8.30</b> Inside The Christchurch Mosque Attack. <b>9.35</b> Undercover Asia: South Korea's Debt. <b>10.30</b> Late Programs.  | <b>7TWO (72)</b> <b>6am</b> Home Shopping. <b>6.30</b> Travel Oz. <b>8.00</b> Harry's Practice. <b>8.30</b> Million Dollar Minute. <b>9.30</b> NBC Today. <b>Noon</b> Billy Connolly & Me: A Celebration. <b>1.00</b> Million Dollar Minute. <b>2.00</b> Creek To Coast. <b>2.30</b> Sons And Daughters. <b>4.30</b> Harry And Meghan: Royal Rebels. <b>5.30</b> Escape To The Country. <b>6.30</b> Bargain Hunt. <b>7.30</b> Pie In The Sky. <b>8.30</b> Foyle's War. <b>10.40</b> Without A Trace. <b>12.45am</b> Crazy On A Plane. <b>2.00</b> Late Programs.  | <b>9GEM (81, 92)</b> <b>6am</b> TV Shop. <b>7.00</b> Creflo. <b>7.30</b> TV Shop. <b>9.30</b> Newstyle Direct. <b>10.00</b> Danoz. <b>10.30</b> Pointless. <b>11.30</b> My Favorite Martian. <b>Noon</b> Days Of Our Lives. <b>12.55</b> The Young And The Restless. <b>1.50</b> The Bill. <b>3.00</b> Antiques Roadshow. <b>3.30</b> <b>MOVIE:</b> Not Now, Comrade. (1976, PG) <b>5.30</b> Murder, She Wrote. <b>6.30</b> Antiques Roadshow. <b>7.30</b> New Tricks. <b>8.40</b> The Closer. <b>9.40</b> Rizzoli & Isles. <b>10.40</b> Late Programs.   | <b>10 PEACH (52, 11)</b> <b>6am</b> The Late Show With Stephen Colbert. <b>7.00</b> The King Of Queens. <b>8.00</b> Seinfeld. <b>9.00</b> Becker. <b>10.00</b> The Middle. <b>11.00</b> Frasier. <b>Noon</b> Instinct. <b>1.00</b> Mom. <b>2.00</b> Seinfeld. <b>3.00</b> The King Of Queens. <b>4.00</b> Becker. <b>5.00</b> Frasier. <b>6.00</b> Friends. <b>6.30</b> Neighbours. <b>7.00</b> Friends. <b>8.00</b> The Big Bang Theory. <b>9.30</b> Mom. <b>Midnight</b> Shopping. <b>12.30</b> Infomercials. <b>1.30</b> Stephen Colbert. <b>2.30</b> Late Programs.  |
| <b>NITV (34)</b> <b>6am</b> Morning Programs. <b>2pm</b> Shortland St. <b>2.30</b> Chefs' Line. <b>3.00</b> Bushwhacked! <b>3.25</b> The Magic Canoe. <b>3.50</b> Wolf Joe. <b>4.00</b> Aussie Bush Tales. <b>4.10</b> Grace Beside Me. <b>4.35</b> Mustangs FC. <b>5.00</b> Our Stories. <b>5.30</b> Indian Country Today. <b>6.00</b> Bamay. <b>6.30</b> News. <b>6.40</b> Arctic Secrets. <b>7.30</b> The Point. <b>8.00</b> Wellington Paranormal. <b>8.30</b> Over The Black Dot. <b>9.00</b> Yokai! Footy. <b>9.55</b> <b>MOVIE:</b> The Final Quarter. (2019, PG) <b>11.20</b> Late Programs.  | <b>SBS WORLD MOVIES (32)</b> <b>6am</b> Morning Programs. <b>9.25</b> Richard The Stork. (2017) <b>11.00</b> The Big Picture. (2010, M, French) <b>1.10pm</b> Without A Clue. (1988, PG) <b>3.10</b> The Three Musketeers. (1973, PG) <b>5.10</b> The Secret Of Kells. (2009, PG) <b>6.40</b> The Importance Of Being Earnest. (1952) <b>8.30</b> Vicky Cristina Barcelona. (2008, M) <b>10.15</b> Anthony Zimmer. (2005, M, French) <b>11.55</b> Late Programs.  | <b>7MATE (74)</b> <b>6am</b> Morning Programs. <b>1pm</b> Secrets Of The World's Super Skyscrapers. <b>2.00</b> Billion Dollar Wreck. <b>3.00</b> Wild Transport. <b>3.30</b> Shipping Wars. <b>4.00</b> Fish'n With Mates. <b>4.30</b> Barter Kings. <b>5.00</b> The Mike & Cole Show. <b>5.30</b> Storage Wars: TX. <b>6.00</b> American Pickers. <b>7.00</b> Pawn Stars. <b>7.30</b> Highway Patrol. <b>8.30</b> Outback Truckers. <b>10.30</b> Aussie Lobster Men. <b>11.30</b> Late Programs.  | <b>9GO! (82, 93)</b> <b>6am</b> Children's Programs. <b>Noon</b> Xena. <b>2.00</b> Hercules. <b>3.00</b> The Nanny. <b>3.30</b> 3rd Rock. <b>4.00</b> That '70s Show. <b>4.30</b> Raymond. <b>5.30</b> The Nanny. <b>6.00</b> 3rd Rock. <b>6.30</b> That '70s Show. <b>7.00</b> Young Sheldon. <b>7.30</b> RBT. <b>8.00</b> Territory Cops. <b>8.30</b> <b>MOVIE:</b> Sicario: Day Of The Soldado. (2018, MA15+) <b>11.00</b> Young Sheldon. <b>11.30</b> Raymond. <b>Midnight</b> #Killerpost. <b>1.00</b> Below Deck. <b>2.50</b> Late Programs.  | <b>10 BOLD (53, 12)</b> <b>6am</b> Home Shopping. <b>8.00</b> A-League Highlights Show. <b>9.00</b> Jake And The Fatman. <b>10.00</b> Diagnosis Murder. <b>11.00</b> JAG. <b>Noon</b> NCIS. <b>1.00</b> Walker, Texas Ranger. <b>3.00</b> Jake And The Fatman. <b>4.00</b> Diagnosis Murder. <b>5.00</b> JAG. <b>6.00</b> Bondi Rescue. <b>7.30</b> NCIS. <b>8.30</b> Bull. <b>12.15am</b> Home Shopping. <b>2.15</b> <b>MOVIE:</b> Braven. (2018, M) <b>4.10</b> Walker, Texas Ranger. <b>5.05</b> JAG.   |

|  |  |   |  |  |
|--|--|---|--|--|
| <b>ABC TV (22)</b><br><b>6.00</b> News Breakfast. <b>9.00</b> ABC News Mornings. <b>10.00</b> Four Corners. (R) <b>11.00</b> And We Danced. (R) <b>12.00</b> ABC News At Noon. <b>12.30</b> National Press Club Address. <b>1.40</b> Media Watch. (PG, R) <b>2.00</b> Press. (Mals, R) <b>3.00</b> ABC News Afternoons. <b>4.00</b> Escape From The City. (R) <b>4.55</b> Kurt Fearnley's One Plus One. (R) <b>5.25</b> Hard Quiz. (PG, R)   | <b>SBS (3)</b><br><b>6.00</b> WorldWatch. <b>10.30</b> German News. <b>11.00</b> Spanish News. <b>11.30</b> Turkish News. <b>12.00</b> Arabic News F24. <b>12.30</b> ABC America: World News Tonight. <b>1.00</b> PBS NewsHour. (R) <b>2.00</b> Dateline. (R) <b>2.30</b> Insight. (R) <b>3.30</b> The Cook Up With Adam Liaw Bitesize. (R) <b>3.35</b> Going Places With Ernie Dingo. (R) <b>4.10</b> The Royal House Of Windsor. (PG, R) <b>5.05</b> Jeopardy! (PG) <b>5.30</b> Letters And Numbers. (R)   | <b>SEVEN (7)</b><br><b>6.00</b> Sunrise. <b>9.00</b> The Morning Show. (PG) <b>11.30</b> Seven Morning News. <b>12.00</b> <b>MOVIE:</b> Hometown Killer. (2018, Mav, R) <b>2.00</b> Autopsy USA: Steve McQueen. (Ma, R) <b>3.00</b> The Chase. (R) <b>4.00</b> Seven News At 4. <b>5.00</b> The Chase Australia.  | <b>NINE (8, 9)</b><br><b>6.00</b> Today. <b>9.00</b> Today Extra. (PG) <b>11.30</b> Morning News. <b>12.00</b> Married At First Sight. (R) <b>1.30</b> My Way. <b>2.00</b> Pointless. (PG) <b>3.00</b> Tipping Point. (PG) <b>4.00</b> Afternoon News. <b>4.30</b> Millionaire Hot Seat. <b>5.30</b> WIN News.   | <b>TEN (5, 1)</b><br><b>6.00</b> The Talk. (PGa) <b>7.00</b> Judge Judy. (PG, R) <b>7.30</b> Bold. (PG, R) <b>8.00</b> Studio 10. (PG) <b>12.00</b> Dr Phil. (PGa) <b>1.00</b> Ambulance Australia. (Mdlm, R) <b>2.00</b> Entertainment Tonight. <b>2.30</b> Everyday Gourmet With Justine Schofield. (R) <b>3.00</b> Judge Judy. (PG, R) <b>3.30</b> Freshly Picked With Simon Toohey. <b>4.00</b> Farm To Fork. (PG, R) <b>4.30</b> The Bold And The Beautiful. <b>5.00</b> 10 News First.   |
| <b>6.00</b> The Drum. <b>7.00</b> ABC News. <b>7.30</b> <b>7.30</b> . Presented by Leigh Sales. <b>8.00</b> Hard Quiz. (PG) Presented by Tom Gleeson. <b>8.30</b> Shaun Micallef's MAD AS HELL. (M) Host Shaun Micallef presents a round-up of important news stories of the week. <b>9.00</b> Starstruck. (M) Tom and Jessie are both offered jobs. <b>9.25</b> QI. (PG) Hosted by Sandi Toksvig. <b>10.00</b> Adam Hills: The Last Leg. (R) <b>10.40</b> ABC Late News. <b>10.55</b> The Business. (R) <b>11.10</b> Killing Eve. (MA15+v, R) <b>11.55</b> Press. (Mal, R) <b>12.55</b> Miniseries: Patrick Melrose. (Mal, R) <b>1.55</b> Adam Hills: The Last Leg. (R) <b>2.35</b> Silent Witness. (Mav, R) <b>3.35</b> Rage. (MA15+adhlmsv) <b>4.25</b> The Drum. (R) <b>5.25</b> 7.30. (R) | <b>6.00</b> Mastermind Australia. (PG) Presented by Marc Fennell. <b>6.30</b> SBS World News. <b>7.30</b> Michael Mosley's Health Intervention. (M) Part 2 of 3. <b>8.30</b> Life On The Outside. (M) Part 1 of 3. Danielle Cormack presents an initiative to tackle recidivism. <b>9.30</b> The Responder. (Premiere, MA15+) A police officer is offered a path to redemption in the form of a young heroin addict. <b>10.40</b> SBS World News Late. <b>11.10</b> In Therapy. (Mal) <b>12.00</b> The Handmaid's Tale. (Malsv, R) <b>12.55</b> The Good Fight. (Mals, R) <b>1.55</b> Before We Die. (Mdlv, R) <b>4.05</b> VICE Guide To Film. (Malnv, R) <b>4.55</b> Destination Flavour: Japan Bitesize. (R) <b>5.00</b> France 24 Feature. <b>5.15</b> NHK World English News. <b>5.30</b> Deutsche Welle English News. | <b>6.00</b> Seven Local News. <b>6.30</b> Seven News. <b>7.00</b> Home And Away. (PGa) <b>7.30</b> Football. AFL. Round 1. Melbourne v Western Bulldogs. <b>8.45</b> The Front Bar. (M) Hosts Mick Molloy, Sam Pang and Andy Maher take a lighter look at the world of sport. <b>9.45</b> The Latest: Seven News. <b>10.15</b> Ambulance: Code Red. (Ma, R) A car passenger is seriously injured. <b>11.15</b> Autopsy USA: Florence Ballard. (Mad) A look at the death of Florence Ballard. <b>12.15</b> Splitting Up Together. (PG, R) Lena organises a beach getaway. <b>2.00</b> Home Shopping. (R) <b>4.00</b> NBC Today. <b>5.00</b> Seven Early News. <b>5.30</b> Sunrise. | <b>6.00</b> Nine News. <b>7.00</b> A Current Affair. <b>7.30</b> Married At First Sight. The social experiment continues. <b>9.00</b> Under Investigation: The Coward Killer. (MA15+av) Follows the trail of serial killer John Wayne Glover, from the '60s to his murder spree in the '80s. <b>10.00</b> Nine News Late. A look at the latest news and events. <b>10.30</b> Forensics: The Real CSI: Fatal Weapon Unknown. (Mv) <b>11.40</b> Grand Hotel. (Msv, R) <b>12.30</b> Tipping Point. (PG, R) <b>1.20</b> Talking Honey: Relationship Specials. (R) <b>1.30</b> TV Shop: Home Shopping. (R) <b>2.30</b> Global Shop. (R) <b>3.00</b> TV Shop: Home Shopping. (R) <b>4.00</b> Believer's Voice Of Victory. (PGa) <b>4.30</b> A Current Affair. (R) <b>5.00</b> News Early Edition. <b>5.30</b> Today. | <b>6.30</b> The Project. The hosts and guest panellists take a look at the day's news, events and hot topics. <b>7.30</b> Ambulance Australia. (Maln) Follows dispatchers and paramedics working for an ambulance service. <b>8.30</b> Bull. (Ma) The founder of a trial consulting firm uses psychology and technology to win cases for his clients. <b>10.30</b> This Is Us. (PGa) In 1986, Jack goes alone to Marilyn's funeral and is surprised when the Big Three arrive at the church. <b>11.30</b> The Project. (R) The hosts and guest panellists take a look at the day's news, events and hot topics. <b>12.30</b> The Late Show With Stephen Colbert. (PG) Late-night talk show. <b>1.30</b> Home Shopping. (R) <b>3.30</b> Infomercials. (PG, R) <b>4.30</b> CBS Mornings. Morning news and talk show. |
| <b>ABC TV PLUS (22)</b> <b>6am</b> Children's Programs. <b>7.10pm</b> Andy And The Band. <b>7.30</b> Anh's Brush With Fame. <b>8.00</b> Art Works. <b>8.30</b> Tate Britain's Great British Walks. <b>9.15</b> Fake Or Fortune? <b>10.15</b> Keeping Australia Safe. <b>11.15</b> Louis Theroux's Forbidden America. <b>12.20am</b> Community. <b>12.50</b> Parks And Recreation. <b>1.10</b> ABC News Update. <b>1.15</b> Close. <b>5.05</b> Little Princess. <b>5.15</b> Hoot Hoot Go! <b>5.20</b> Pingu In The City. <b>5.30</b> Late Programs.   | <b>SBS VICELAND (31)</b> <b>6am</b> WorldWatch. <b>Noon</b> Payday. <b>1.40</b> Noisy. <b>2.30</b> Motherboard. <b>3.00</b> Earthworks. <b>3.50</b> WorldWatch. <b>5.15</b> Joy Of Painting. <b>5.45</b> Shortland St. <b>6.15</b> Alone. <b>7.05</b> Jeopardy! <b>7.35</b> 8 Out Of 10 Cats Does Countdown. <b>8.30</b> Wellington Paranormal. <b>9.30</b> <b>MOVIE:</b> Once Were Warriors. (1994, MA15+) <b>11.25</b> <b>MOVIE:</b> Ill Manors. (2012, MA15+) <b>1.35am</b> The Source. <b>2.25</b> France 24. <b>3.00</b> Late Programs.   | <b>7TWO (72)</b> <b>6am</b> Morning Programs. <b>8.30</b> Million Dollar Minute. <b>9.30</b> NBC Today. <b>Noon</b> Billy Connolly: Made In Scotland. <b>1.00</b> Million Dollar Minute. <b>2.00</b> Sydney Weekender. <b>2.30</b> Sons And Daughters. <b>4.30</b> Medical Rookies. <b>5.00</b> Australia's Deadliest. <b>5.30</b> Escape To The Country. <b>6.30</b> Bargain Hunt. <b>7.30</b> The Coroner. <b>8.30</b> Ms Fisher's Modern Murder Mysteries. <b>9.30</b> Frankie Drake Mysteries. <b>11.30</b> Late Programs.  | <b>9GEM (81, 92)</b> <b>6am</b> TV Shop: Home Shopping. <b>7.00</b> Creflo Dollar Ministries. <b>7.30</b> TV Shop: Home Shopping. <b>10.30</b> Pointless. <b>11.30</b> My Favorite Martian. <b>Noon</b> Days Of Our Lives. <b>12.55</b> The Young And The Restless. <b>1.50</b> The Bill. <b>3.00</b> Antiques Roadshow. <b>3.30</b> <b>MOVIE:</b> The Iron Maiden. (1963) <b>5.30</b> Murder, She Wrote. <b>6.30</b> Antiques Roadshow. <b>7.30</b> As Time Goes By. <b>8.50</b> Midsomer Murders. <b>10.50</b> House. <b>11.50</b> Late Programs.  | <b>10 PEACH (52, 11)</b> <b>6am</b> The Late Show With Stephen Colbert. <b>7.00</b> Frasier. <b>8.00</b> The King Of Queens. <b>9.00</b> Becker. <b>10.00</b> The Middle. <b>11.00</b> Frasier. <b>Noon</b> Instant. <b>1.00</b> The Big Bang Theory. <b>1.30</b> Friends. <b>2.30</b> NBL Slam. <b>3.00</b> The King Of Queens. <b>4.00</b> Becker. <b>5.00</b> Frasier. <b>6.00</b> Friends. <b>6.30</b> Neighbours. <b>7.00</b> Friends. <b>8.00</b> The Big Bang Theory. <b>10.10</b> Mom. <b>Midnight</b> Shopping. <b>12.30</b> Infomercials. <b>1.00</b> Shopping. <b>1.30</b> Late Programs.   |
| <b>NITV (34)</b> <b>6am</b> Morning Programs. <b>1.30pm</b> Merchants Of The Wild. <b>2.00</b> Shortland St. <b>2.30</b> Chefs' Line. <b>3.00</b> Bushwhacked! <b>3.25</b> The Magic Canoe. <b>3.50</b>  |  |   |  |  |

|  |   |  |  |   |
|--|---|--|--|---|
| <b>SBC TV (2)</b><br><b>6.00</b> News Breakfast. <b>9.00</b> ABC News Mornings. <b>10.00</b> Australian Story. (R) <b>10.30</b> Nigella At My Table. (R) <b>11.00</b> Catalyst. (R) <b>12.00</b> ABC News At Noon. <b>1.00</b> Hard Quiz. (PG, R) <b>1.30</b> Shaun Micallef's MAD AS HELL. (M, R) <b>2.00</b> Press. (Mal, R) <b>3.00</b> ABC News Afternoons. <b>4.00</b> Escape From The City. (R) <b>5.00</b> Kurt Fearnley's One Plus One. (R) <b>5.30</b> Hard Quiz. (PG, R)   | <b>SBS (3)</b><br><b>6.00</b> WorldWatch. <b>9.30</b> Greek News. <b>10.30</b> German News. <b>11.00</b> Spanish News. <b>11.30</b> Turkish News. <b>12.00</b> Arabic News F24. <b>12.30</b> ABC America: World News Tonight. <b>1.00</b> PBS NewsHour. (R) <b>2.00</b> The Cook Up With Adam Liaw Bitesize. (R) <b>2.10</b> Ireland In Music. <b>3.10</b> Sing St Patrick. <b>4.10</b> The Royal House Of Windsor. (PG, R) <b>5.05</b> Jeopardy! (PG) <b>5.30</b> Letters And Numbers. (R)   | <b>SEVEN (7)</b><br><b>6.00</b> Sunrise.<br><b>9.00</b> The Morning Show. (PG)<br><b>11.30</b> Seven Morning News.<br><b>12.00</b> <b>MOVIE: Frequency.</b> (2000, Mlv, R)<br><b>2.30</b> Dog Patrol. (PGa, R)<br><b>3.00</b> The Chase. (R)<br><b>4.00</b> Seven News At 4.<br><b>5.00</b> The Chase Australia.<br>Hosted by Larry Emdur.   | <b>NINE (8, 9)</b><br><b>6.00</b> Today. <b>9.00</b> Today Extra. (PG)<br><b>11.30</b> Morning News.<br><b>12.00</b> Married At First Sight. (R)<br><b>1.30</b> Driving Test. (PG, R)<br><b>2.00</b> Pointless. (PG)<br><b>3.00</b> Tipping Point. (PG)<br><b>4.00</b> Afternoon News.<br><b>4.30</b> Millionaire Hot Seat.<br><b>5.30</b> WIN News.   | <b>TEN (5, 1)</b><br><b>6.00</b> The Talk. (PGa) <b>7.00</b> Judge Judy. (PG, R) <b>7.30</b> The Bold And The Beautiful. (R)<br><b>8.00</b> Studio 10. (PG) <b>12.00</b> Dr Phil. (PGa)<br><b>1.00</b> To Be Advised. <b>2.00</b> Entertainment Tonight. <b>2.30</b> Everyday Gourmet With Justine Schofield. (R) <b>3.00</b> Judge Judy. (PG, R) <b>3.30</b> Freshly Picked With Simon Toohy. <b>4.00</b> Farm To Fork. (PG, R) <b>4.30</b> The Bold And The Beautiful. <b>5.00</b> 10 News First.   |
| <b>6.00</b> The Drum.<br><b>6.55</b> Sammy J. (PG)<br><b>7.00</b> ABC News.<br><b>7.30</b> 7.30.<br><b>8.00</b> Foreign Correspondent.<br>International current affairs program.<br><b>8.30</b> Q+A. Public affairs program.<br><b>9.35</b> Rosie Batty's One Plus One: Walter Mikac. Rosie Batty speaks with Walter Mikac.<br><b>10.05</b> Scottish Vets Down Under. (PG, R)<br><b>10.35</b> ABC Late News.<br><b>10.50</b> The Business. (R)<br><b>11.10</b> Freddie Mercury: The Final Act. (Ml, R) <b>12.40</b> Call The Midwife. (PG, R) <b>1.40</b> Silent Witness. (MA15+av, R) <b>3.40</b> Race. (MA15+adhlnsv) <b>4.25</b> The Drum. (R) <b>5.20</b> Sammy J. (PG, R) <b>5.25</b> 7.30. (R) | <b>6.00</b> Mastermind Australia. (PG)<br><b>6.30</b> SBS World News.<br><b>7.30</b> Then And Now: The River Thames. Takes a look at the River Thames.<br><b>8.30</b> The Royals: Keeping The Crown: Post-War Amnesia. (PG) Explores the history of royal families in the wake of World War II.<br><b>9.30</b> Britain's Most Expensive Houses. (PG) Part 3 of 4.<br><b>10.30</b> SBS World News Late.<br><b>11.00</b> Gomorrah. (MA15+v)<br><b>11.55</b> Manayek. (Premiere, MA15+v)<br><b>3.10</b> Blinded. (Madl, R) <b>4.00</b> VICE Guide To Film. (Malv, R) <b>4.50</b> Destination Flavour Down Under Bitesize. (R) <b>5.00</b> France 24 Feature.<br><b>5.15</b> NHK World English News. <b>5.30</b> Deutsche Welle English News. | <b>6.00</b> Seven Local News.<br><b>6.30</b> Seven News.<br><b>7.00</b> Home And Away. (PG)<br><b>7.30</b> <b>MOVIE: Harry Potter And The Philosopher's Stone.</b> (2001, PGh, R)<br>A boy learns of his magical family background and is sent to a special school to train to become a wizard. Daniel Radcliffe, Rupert Grint, Emma Watson.<br><b>10.35</b> The Latest: Seven News.<br><b>11.05</b> To Be Advised.<br><b>12.15</b> <b>MOVIE: Kiwi.</b> (2018, Ml, R)<br>A horse is transformed into a racer. Nick Blake, Alison Bruce.<br><b>2.00</b> Home Shopping. (R)<br><b>4.00</b> NBC Today. News and current affairs.<br><b>5.00</b> Seven Early News.<br><b>5.30</b> Sunrise. | <b>6.00</b> Nine News.<br><b>7.00</b> Rugby League. NRL. Round 2. Melbourne Storm v South Sydney Rabbitohs.<br><b>8.55</b> Thursday Night Knock Off. Post-match NRL news and analysis of the Melbourne Storm versus South Sydney Rabbitohs match.<br><b>9.45</b> Nine News Late. A look at the latest news and events.<br><b>10.15</b> Fred & Rose West: The House Of Horrors. (MA15+asv, R)<br><b>11.15</b> New Amsterdam. (Mamv, R)<br><b>12.05</b> The Horn. (Malm, R)<br><b>1.00</b> Getaway. (PG, R) <b>1.30</b> TV Shop: Home Shopping. (R) <b>2.30</b> Global Shop. (R) <b>3.00</b> TV Shop: Home Shopping. (R) <b>4.00</b> Believer's Voice Of Victory. (PGa) <b>4.30</b> A Current Affair. (R) <b>5.00</b> News Early Edition. <b>5.30</b> Today. | <b>6.30</b> The Project. A look at the day's news and events.<br><b>7.30</b> First Dates Australia. Singles go on a blind first date.<br><b>8.30</b> Gogglebox Australia. TV fanatics open up their living rooms to reveal their reactions to popular and topical TV shows.<br><b>9.30</b> Law & Order: SVU. (Ma) A young woman asks Benson for help. Carisi and Rollins weigh the risks of taking their relationship public.<br><b>10.30</b> Blue Bloods. Follows a family of cops in New York.<br><b>11.30</b> The Project. (R)<br><b>12.30</b> The Late Show With Stephen Colbert. (PG)<br><b>1.30</b> Home Shopping. (R)<br><b>3.30</b> Infomercials. (PG)<br><b>4.30</b> CBS Mornings. |
| <b>ABC TV PLUS (22)</b> <b>6am</b> Children's Programs. <b>7.10pm</b> Andy And The Band. <b>7.30</b> Spicks And Specks. <b>8.30</b> Penn & Teller: Fool Us. <b>9.10</b> Hard Quiz. <b>9.40</b> Shaun Micallef's MAD AS HELL. <b>10.10</b> QI. <b>10.45</b> Gruen. <b>11.20</b> Live At The Apollo. <b>12.05am</b> Would I Lie To You? <b>12.35</b> Community. <b>1.05</b> Parks And Recreation. <b>1.25</b> Plebs. <b>1.50</b> Close. <b>5.05</b> Little Princess. <b>5.15</b> Hoot Hoot Go! <b>5.20</b> Pingu In The City. <b>5.30</b> Wallykazam! <b>5.55</b> Late Programs.   | <b>SBS VICELAND (31)</b> <b>6am</b> WorldWatch. <b>Noon</b> Jasper And Errol's First Time. <b>1.00</b> Mr Tachyon On The Edge Of Science. <b>1.30</b> Most Expensivet. <b>2.00</b> Gaycation. <b>2.50</b> Cyberwar. <b>3.50</b> WorldWatch. <b>5.15</b> Joy Of Painting. <b>5.45</b> Shortland St. <b>6.15</b> Alone. <b>7.05</b> Jeopardy! <b>7.35</b> 8 Out Of 10 Cats. <b>8.30</b> The Curse Of Oak Island. (Final) <b>9.20</b> Behind Bars: World's Toughest Prisons. (Return) <b>10.15</b> Late Programs.  | <b>7TWO (72)</b> <b>6am</b> Home Shopping. <b>6.30</b> Travel Oz. <b>8.00</b> Harry's Practice. <b>8.30</b> Million Dollar Minute. <b>9.30</b> NBC Today. <b>Noon</b> Billy Connolly: Made In Scotland. <b>1.00</b> Million Dollar Minute. <b>2.00</b> The Great Australian Doorstep. <b>2.30</b> Sons And Daughters. <b>4.30</b> To Be Advised. <b>5.30</b> Escape To The Country. <b>6.30</b> Bargain Hunt. <b>7.30</b> Father Brown. <b>8.30</b> Inspector George Gently. <b>12.30am</b> The Fine Art Auction. <b>3.30</b> Late Programs.   | <b>9GEM (81, 92)</b> <b>6am</b> Morning Programs. <b>10.30</b> Pointless. <b>11.30</b> My Favorite Martian. <b>Noon</b> Days Of Our Lives. <b>12.55</b> The Young And The Restless. <b>1.50</b> The Bill. <b>2.55</b> Antiques Roadshow. <b>3.25</b> <b>MOVIE: I Was Monty's Double.</b> (1958) <b>5.30</b> Murder, She Wrote. <b>6.30</b> Rugby League. NRL. Round 2. Melbourne Storm v South Sydney Rabbitohs. <b>7.00</b> Antiques Roadshow. <b>7.30</b> Death In Paradise. <b>8.40</b> DCI Banks. <b>10.40</b> Late Programs.  | <b>10 PEACH (52, 11)</b> <b>6am</b> The Late Show With Stephen Colbert. <b>7.00</b> Frasier. <b>8.00</b> The King Of Queens. <b>9.00</b> Becker. <b>10.00</b> The Middle. <b>11.00</b> Frasier. <b>Noon</b> This Is Us. <b>1.00</b> The Big Bang Theory. <b>1.30</b> Friends. <b>2.00</b> Mom. <b>3.00</b> The King Of Queens. <b>4.00</b> Becker. <b>5.00</b> Frasier. <b>6.00</b> Friends. <b>6.30</b> Neighbours. <b>7.00</b> Friends. <b>8.00</b> The Big Bang Theory. <b>9.30</b> Seinfeld. <b>11.00</b> Mom. <b>Midnight</b> Shopping. <b>12.30</b> Infomercials. <b>1.30</b> Late Programs.  |

# On Demand



**Fresh start:** The cast of *How I Met Your Father*, from left: Suraj Sharma, Tom Ainsley, Francia Raisa, Hilary Duff, Chris Lowell and Tien Tran.

## HEART TO HEART

**HOW I MET YOUR FATHER**  
Streaming, Star on Disney+

Whether you call it a reboot, a reimagining or a revival – bringing any beloved TV sitcom back in a new format, with a new cast or a new country is fraught with danger.

Inspired by hit series *How I Met Your Mother*, which ended in 2014 after nine seasons, this stand-alone sequel is worth the risk.

It follows Sophie (Hilary Duff), a photographer living in New York City and looking for love. Her story is told by her future self (Kim Cattrall), and begins on the night she meets her son's father.

On her mission to find the one, beleaguered Sophie has already been on 87 Tinder dates in a year. *How I Met Your Father* picks up on the night of what 2050 Sophie calls "the best first date I'd ever been on".

There's plenty of nostalgia for fans of *HIMYM* that confirms the two shows share a world, and one very familiar apartment, but the format is slightly different. Unlike the original series,

which seemed to introduce a new love interest and potential mother almost every episode, from the start it's clear that Sophie's big love is already in her life.

Not only in terms of romantic love, but her close-knit group of friends: roommate Valentina (Francia Raisa), endearingly naive Charlie (Tom Ainsley), doctor-turned-publican Sid (Suraj Sharma), aspiring musician Jesse (Chris Lowell) and his recently divorced sister Ellen (Tien Tran). Not a single one of them fits neatly into a character from the original series, and *How I Met Your Father* is all the stronger for it.



**LUCY & DESI**  
Streaming, Prime Video

Hot on the heels of Aaron Sorkin's beguiling Oscar-nominated drama *Being the Ricardos*, this documentary from director Amy Poehler continues the Lucy love fest. Poehler explores the rise of her idol; comedy icon Lucille Ball, her relationship with Desi Arnaz (pictured with Ball), and how their groundbreaking sitcom *I Love Lucy* changed Hollywood forever.



**THE FEED: TIME TO BUY**  
Streaming, SBS On Demand

Teaming with comedian Tom Cardy for this one-off all-singing, all-dancing fever dream of an episode, *The Feed's* comedy team have outdone themselves. It's a musical about the Australian housing market, complete with dodgy landlords and auction anxiety. Vic Zerbst and Montaigne (both pictured) play a millennial couple trying to buy their first home.



**PIECES OF HER**  
Streaming, Netflix

When a mother and daughter are caught in a shooting at their local diner, Andy (Bella Heathcote) witnesses her seemingly ordinary mum Laura (Toni Collette, pictured with Omari Hardwick) eliminate the lethal threat with action-star ease. Desperate for answers, Andy goes on a dangerous journey across America to unravel the dark secrets of Laura's past.



**OUTLANDER**  
Streaming, Foxtel On Demand

The "Droughtlander" is finally over! Season six of the wildly popular romantic drama is here, almost two years since we last saw the Fraser clan. Now that they've built a home in North Carolina, Jamie (Sam Heughan) and his time-travelling love Claire (Caitríona Balfe, pictured with Heughan) find themselves forced to defend their community.



**SHOW ME THE MONEY**  
Streaming, Stan

The team behind *Making Their Mark* is at it again with this revealing docuseries that goes inside the AFL's trade period. *Show Me the Money* features four of the country's most prominent and influential player agencies as their agents (including Colin Young, pictured) negotiate on the behalf of star players, shaping futures, fortunes and the game of footy itself.



## Send us your baby & wedding pictures

Editorial@todayleader.com.au

# country kitchens recipes

## Rainbow Frittata

**Serves:** 4

**Prep time:** 15 minutes

**Cook time:** 25 minutes

**1 serve per portion**

**Everyday Food**

### Ingredients:

- 6 eggs
- ½ cup milk, reduced fat
- 160g feta or parmesan cheese, crumbled
- 1 tablespoon flat leaf parsley, chopped
- Cracked black pepper
- 1 tablespoon extra virgin olive oil
- ½ medium onion, diced
- ½ red capsicum, diced
- ½ medium carrot, grated
- ½ medium zucchini, grated
- ½ cup canned sweet corn, drained
- 6 cherry tomatoes, sliced in half

### Method:

- WHISK the eggs and milk together in a bowl. Add the cheese, parsley and pepper and stir to combine.
- HEAT oil in a frypan over medium heat. Lightly sauté onion and capsicum for 1-2 minutes, then add carrot, zucchini and corn and cook for 1 minute.
- REMOVE vegetables from pan and add to egg mixture. Stir until combined, then return to pan.
- DECORATE with cherry tomatoes and cook until set.



**Everyday Food**

## Red Salad

**Serves:** 6

**Prep time:** 15 minutes

**Cook time:** 10 minutes

**2 ½ serve per portion**

### Ingredients

- 2 large potatoes, cut into 2cm chunks
- 1 medium sweet potato, cut into 2cm chunks
- 2 carrots, diced
- 1 cup frozen peas
- 1 egg, hardboiled
- 1 cup plain yoghurt, reduced fat
- ½ cup of fresh dill, sprigs only, roughly chopped
- Freshly cracked pepper
- 225g can beetroot, sliced
- 3 shallots, finely sliced

### Method:

- COMBINE potatoes and carrots in a large saucepan. Fill the saucepan with enough cold water to cover the contents with water.
- BRING to a boil over high heat, then reduce to medium-low and cook until potatoes are easily pierced, about 5 to 6 minutes.
- ADD frozen peas in the last minute of cooking.
- DRAIN potato, carrots and peas and cool to room temperature.
- COOL and slice the hardboiled egg
- COMBINE the yoghurt, dill and pepper in a small bowl.
- ADD the cooked veggies, shallots, beetroot and hardboiled egg into a large bowl.
- STIR through the yoghurt dressing.

QLD COUNTRY WOMEN'S ASSOCIATION  
**COUNTRY Kitchens**  
Recipe for good health

**health + wellbeing**  
Queensland



Empowering women through education and health is a priority for the Queensland Country Women's Association (QCWA). The QCWA Country Kitchens program, funded by the Queensland Government through Health and Wellbeing Queensland, supports Queenslanders to adopt healthier lifestyles. To find out more about the program visit <https://qcwacountrykitchens.com.au/>.

# Gardening

Neil Fisher



Lathyrus odoratus apricot.



Spotting caladiums.



Lathyrus odoratus Blackall.



## The time for Sweet Peas

Have you thought about planting a fragrant winter flowering wall of colour?

The Sweet Pea or *Lathyrus odoratus* could be the perfect plant.

Traditionally Sweet Peas should be planted around St. Patrick's Day but you can sow seed until Anzac Day and still be successful.

Locally, Sweet Peas have been grown in many Central Queensland gardens for more than 100 years.

Sweet Peas made excellent cut flowers as well as producing showy winter floral displays.

This plant could be used in a number of locations from covering a trellis or screens to being great for pots or hanging baskets.

These days there are a wide variety of flower colours for the gardener.

These colours range from white, blue, lavender, purple, and pink through to red.

If you are purchasing packets of Sweet Pea seed always check that the seed is Australian.

Sweet Peas are fairly hardy but a few handy hints for success should include Sweet Pea seed will rot in wet soil.

Ideally, it would be helpful if dolomite was added to the Sweet Pea garden last month.

When preparing the seed soak the Sweet Pea seed in water overnight to soften the seed coat.

Always water the soil where the seed is to be planted then water the garden after planting the seed.

But then don't water again until the seed has sprouted.

### Grandmother Caladiums

Do you remember as a child your Grandmother's Bush House?

I remember my Grandmother's Bush House very well with all of its Terracotta Pots filled with wonderful plant specimens.

And of all the plants in her Bush House it was here collection of Caladiums.

Some had foliage of dark green with white, pink, and red speckles; some with dark red centres with wide green borders then there was one large plant with pink with red veins and pink-speckled green fringes on dark green foliage.

And my favourite Caladium with bright green foliage a creamy white centre with white veins

Caladiums are part of a group of plants known as Aroids.

Caladiums are clumping tuberous perennial plants grown for their long-lasting, colourful foliage.

Caladiums can be grown either as a potted plant or as a shade plant in the garden.

Foliage colours can range in various shades of red, pink, white, and green to yellow-greens.

There are two basic types of caladium cultivation: fancy and strap-leaved.



Sweet Peas Robinson's Garden.



Fancy leaved varieties have large, heart-shaped, or semi-heart-shaped leaves.

The strap varieties have smaller, narrower, elongated leaves giving the plants a more compact habit.

Strap-leaved caladiums produce more leaves per tuber than fancy-leaved caladiums.

Fancy leaved varieties range in height from 30 to 50cm while most strap leaved varieties are less than 30cm in height.

Caladiums grow best in the partial shade of open, high-branched trees.

They will need protection from full sun and also, they are not tolerant to both frost and drought conditions.



Some of the newer hybrids will tolerate exposure to full sun for a couple of hours a day.

Most pink-leaved caladiums can develop a brownish, scorched appearance when grown in sun.

They will perform quite well in full shade but the colour may not be as good.

In the garden, Caladiums will perform best in a well-drained position but must have ample moisture.

Caladiums are hungry plants and do require regular fertilising during the warmer months in order to produce good tubers for the next growing season.

Fertiliser containing slightly higher phos-



phorus and also with added potash should be applied every four to six weeks during the warmer months.

Never use high nitrogen fertiliser on Caladiums as it can cause the plant to produce more green leaves than the coloured ones.

Another important hint to know in growing Caladiums is not allowing the fertiliser to come in contact with the foliage.

It is always best to thoroughly water your Caladiums after applying the fertiliser to prevent fertiliser burn.

Caladiums are very worthy Bush House plants that could find a home in your Bush House.



Mrs Hughes's Store.



Clarke's Store.

# Longreach's corner stores

By Longreach Archival And Historical Research Group

For those of us who are old enough, the mention of the words “corner store” can bring back a flood of wonderful memories.

In the “olden days”, most of the shopping was done close to home, even in a small town like Longreach.

Not everyone had a car, so people were less mobile back then.

There were a number of corner stores in Longreach, but they have now all but disappeared due mainly to the rise of the motor car and of supermarket chains such as Foodworks and IGA.

In most cases, each corner store was run by the family who owned the store with the family members working long but rewarding hours.

In some instances, the family lived at the rear of the shop, often toiling behind closed doors to restock shelves.

In some cases the owner lived close by, which could be a distinct disadvantage, as folk would call on them for service, even though information had been displayed regarding the trading hours.

One corner store which no longer stands was Conaghan's on the corner of Swan and Ibis Streets, diagonally across from the State School.

Prior to becoming a store owner, Mrs Conaghan conducted the horse-carrying business of her late husband.

Due to the fact, motor lorries were replacing horses, Mrs Conaghan made the prudent move to open a store on the site where a pioneering ice-making factory had previously operated.

Conaghan's store was stocked with groceries, produce, stationery, and soft drinks.

Mrs Conaghan must have been a remarkable woman, for as well as running the store, she conducted piano lessons.

She later sold the store to Les and Lurl Fraser who in turn sold to Bill Affoo.

The store was closed in the 1960s but later reopened as a hairdressers, then later a sign-writer conducted business from there.

Sadly the building was demolished and replaced by a residence.

Another former corner store with an interesting history is that of Mrs E. A. Hughes.

The store was situated in Crane Street, north Longreach.

Mrs Hughes was another enterprising lady.

She was the first female to be elected to the Longreach Shire Council (as it was then known), the Longreach Fire Brigade Board, and the Longreach Hospital Board.

She was also a staunch member of the Australian Labor Party, the Q.C.W.A., and the School of Arts.

The late Wally Crust ran the store for several years until its closure.

Unfortunately, both the shop and the house next door were burned down, and a new house was built.

For a number of years, the northern part of Longreach was also served by a corner store which was combined with a butcher's shop



Jack Hurkett General Store.

and a fish and chip shop.

Mr Len Pullinger owned a store in Falcon Street and the family lived in a house at the rear of the shop.

When Mr Pullinger passed away, the store was carried on under the management of Mrs D. Fraser.

There was a store on the corner of Quail and Falcon Streets which eventually became the Town Band Hall but at the present time is unused.

A popular shop owned by W and V Clarke was situated at 97 Cassowary Street.

Even though it wasn't actually on a corner, it was always referred to as a “corner” store.

This store sold almost everything and served the eastern and northern part of the town for many years.

It was built in the early 1950s and sold in the 1960s and pulled down.

Mr Jack Hurkett was another early store-keeper and built up a solid business on the corner of Crane and Duck Streets.

He sold groceries, confectionery, and all classes of electrical goods.

He also conducted a car hire business from his store, operated a Texaco petrol bowser and was the agent for Radiola and Tasma Wireless Receivers.

The store and the dwelling next door were destroyed by fire on Christmas Eve, 1935.

One of the unique occurrences among these corner stores was their unwritten policy

where they borrowed items from each other.

If one store was short of potatoes, they would borrow from another store and pay them back when their own supplies arrived.

The present Foodworks has a long and interesting past.

The original building was moved from Galah Street where it was a paint shop.

It was moved by the bullock team and set up as a grocery store.

As the town expanded, so did the store.

Mr Louie Hong Hoc and family conducted the business until it was taken over by Mr Harold Ramage.

Harold's son David and his wife Pam eventually sold out and it became Foodworks.

Today it is a flourishing enterprise, giving employment to many people and offering great service to town and country folk.

The owners and their staff work long hours, which has always been the case with such businesses.

The volunteers of the Longreach Archival And Historical Research Group Inc. have used all reasonable endeavours to ensure this information is as accurate as possible.

It gives no warranty or guarantee that the information is accurate, complete, current, or fit for any use whatsoever.

If you believe any of the information may be inaccurate, please let us know.

**Bond's Lingerie**  
IS AN IDEAL CHRISTMAS  
GIFT. AND —  
**A Pair of Slippers**  
is another. We have a big  
assortment. Also hosiery for  
children and adults.  
**Rickart's Cakes**  
Fresh supplies each train. Or-  
ders taken for Christmas,  
Wedding and Birthday Cakes.  
**FRESH GROCERIES  
AT TOWN PRICES.**  
**Mrs. E. A. Hughes**  
GENERAL STORE  
**NORTH LONGREACH**  
PHONE 70

Ad for Mrs Hughes' Store.

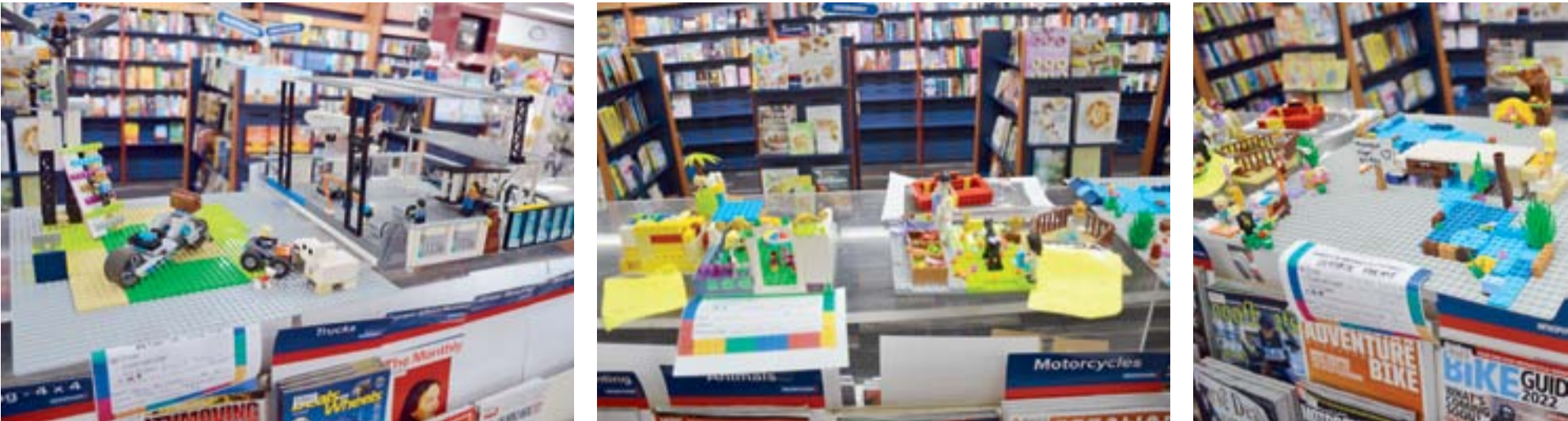

# Best of the bricks

By Michael R Williams

Local lego creatives have revealed their best work, and now the judges have spoken.

The annual Barker's Newsagency Lego Competition was started Leanne Luck with the hope of filling her front window in between the Christmas and Back to School periods.

She said this year had the theme of "The Outback".

"I normally let it go and let the kids just do whatever they like," she said.

"But it had to be original.

"This year our judge, Jacen Carpenter - the local lego guru, he thought we should do a theme."

Locals took to the theme, entering pieces on animals, local stores, tourist destinations, and shearing sheds.

Ms Luck said the judge was very technical - taking photos, videos and he conducts a rigorous scoring routine with various tiers of marking.

"The winners come from his scores," she said.

"I've noticed the kids have been moving towards dioramas, which is great, it makes it bigger and better."

One of the winning dioramas was made by Andy and Tom Gowing who recreated their property Glenaris.

Tom said he had come up with the idea of recreating their home.

"It's a scene where a family have gone on to this property, and set up a home," he said.

"My favourite part is the shed with all the vehicles.

"And I thought the water pond would be nice because every property has a dam on it."

Andy said his favourite was the dogs.

"I have also hidden an iguana," he said.

Tom said the pair had put in five to six hours labour into the project.

He said some days, the boys love to play with their lego after school.

Andy said he loves to be able to build whatever he likes.

Tom said he loves building anything, it doesn't matter what it is.



Andy and Tom Gowing were among the winners.



## We're there in person when it counts

My team at Elders Insurance Central Queensland live and work locally. We take the time to talk to you and understand your individual situation. It's why Elders Insurance customers stick with us.

Contact Ros Kavanagh for a personalised quote today  
07 4652 8620  Elders Insurance Central Queensland



Kav & Co Pty Ltd ABN 50093006609 trading as Elders Insurance Central Queensland AR No. 254594 is an Authorised Representative of Elders Insurance (Underwriting Agency) Pty Limited ABN 56 138 879 026, AFSL 340965. Insurance is underwritten by QBE Insurance (Australia) Limited ABN 78 003 191 035 AFSL 239545. Visit [www.eldersinsurance.com.au](http://www.eldersinsurance.com.au) to consider the Product Disclosure Statement and any applicable Target Market Determination to decide if the product is right for you.

COMICS

Bottled Fruit



Insert Brain Here



Doodley Squat



WuMo



Against the Grain



Bushy Tales



Swamp



Insanity Streak



Ballard Street



Grin Bin





# Bulloo blitzing dog divide

A unique program aimed at bridging the divide between council and landholders around wild dog management is winning kudos in local government circles for Bulloo Shire.

The LGA has taken a proactive nil-tenure approach to wild dog management with a dedicated team of three staff travelling thousands of kilometres to meet remote landholders face-to-face to help resolve issues.

A finalist in the Local Government Excellence Awards, Bulloo's Rural Services staff notched up 8000km last financial year talking to landholders about baiting coordination and training, chemical certificates/training, exclusion fencing, drought support, water agreement facilitation, invasive animal and plant management and providing wellbeing support.

Although wild dogs are front and centre for many of the landholders, the team has also facilitated training programs in property mapping, bovine pregnancy testing, creek repairs, farm safety and livestock supplementation.

Team members draw on resources from PestSmart, Feralscan, AgForce, Southern Queensland Landscapes and Department of Agriculture and Fisheries.

Rural Services manager Donna Hobbs developed the program from the ground up following a suggestion from Bulloo Mayor John Ferguson the disconnect between Council and landholders needed to be resolved.

“Council wanted to provide valuable services to the landholders,” Ms Hobbs said.

“Our Rural Lands Officer now has a liaison focus so he is not just spraying weeds or helping someone set a dog trap but is talking to landholders about their issues.

“We held wild dog trapping workshops and included mental health and wellbeing with Queensland Feral Pest Initiative funding.”

The funding has enabled a coordinated strategic aerial 1080 baiting program covering 795,557ha and wild dog trapping and monitoring assistance for three properties covering 178,200ha.

Two coordinated aerial 1080 baiting programs in November 2020 and May 2021 result-



Wild dog fence near Wombula.

ed in 11 wild dogs trapped, two shot, 34 scalps received, and 8962kg of bait meat distributed.

Council provides subsidised meat baits to encourage landholder participation in wild dog management.

Ms Hobbs said Rural Services works collaboratively with NSW Local Land Services, and neighbouring Quilpie and Paroo Shires on simultaneous and coordinated baiting campaigns.

She paid tribute to the groundwork undertaken by the Western Queensland DogWatch Committee funded by AgForce and Australian Wool Innovation.

“We aim to reduce ad hoc baiting and achieve a blanket approach from St George at the border to the north of the state,” she said.

“Three years ago, we did have quite a large wild dog problem but since everyone has been committed to the aerial and ground baiting and trapping programs the dog numbers have steadied up in the last 12 months.

“People are putting that down to continued effort but if we take our foot off the pedal it will creep back quickly.”

Mark and Tay Luckraft operate an earth-moving business and also help run the family-owned Yakara Station at Thargomindah.

They have received property visits from the Rural Services staff and attended training workshops.

Tay said isolated landholders appreciated the contact, especially to discuss their needs around drought support or mental well-being.

The couple take part in the aerial and ground baiting programs each May and November but concede it can be a struggle when absentee landholders do not bait.

“We have exclusion fencing with a neighbour and we also connect to the wild dog barrier fence on our boundary – on our sheep country we run two plain electric wires on a six wire fence,” Tay said.

She said the exclusion fencing and coordinated baiting programs resulted in a lamb marking of 110 per cent in their Dorper flock in 2021.

Tay paid tribute to former wild dog coordinator Skyela Kruger for her assistance to the region's landholders and organising trapping training workshops.

## Large volumes and exchange rates impact wool market

Large volumes and foreign exchange rates conspired against wool prices this week at the Australian wool auctions.

Increases in wool value in all currencies were recorded, except for the most important for Australian woolgrowers - the AUD.

The most significant forex appreciation was seen on the Euro v AUD, as an almost three per cent gain on forex alone had the active European operators revaluing their buying levels. The one-millionth Australian bale of the season was sold this week compared to that figure being reached week 38 last season

In the dominant USD and CNY trading rates, a 1.5 per cent gain on both against the AUD saw opportunities for local gains evaporate. In all instances, if rates of exchange had remained similar, the market would have seen AUD levels better, indicative of the stronger demand that exporters are reporting.

As a result, the Eastern Market Indicator (EMI) finished 14ac lower this week to close selling at 1407ac/clean kg.

A higher passed in rate revealed the preparedness of grower sellers to hold if price expectations were not met.

The Western Market Indicator (WMI) dropped 15ac to 1444ac/clean kg and just 84.7 per cent cleared to the trade.

In USD terms the EMI gained 4usc or 0.4 per cent to round out the week at 1027 usc/clean kg.

Logistics issues continue to hamper the “normal” trading of wool with shipping delays and hence payment delays obstructing full operations of all participants each week.

In a positive, many key buyer exporters are commenting of how well the market has held on in their opinion, given those abnor-

mal problems and the relentless 50,000 bale weekly offerings.

Over in South Africa, due to similar logistical problems, the wool industry decided to halt auction sales for a week back in mid February in an attempt to help recoup exporter finances and assist shipments, allowing auctions to be given some chance of shaking off those outside shipping and financial influences. 8,000 bales was due to be sold that week.

There is over 52,000 bales rostered to sell again next week with Wednesday and Thursday two days of auctions.

## Beef industry figureheads celebrate role of women

The figureheads of the Australian beef industry are celebrating the critical role women play in the success of the industry as a part of International Women's Day.

Australian Beef Sustainability Steering Group (SSG) Member and Central Queensland beef producer, Melinee Leather, said sustainability not only included ecological health, but extended to important measures of diversity.

“Sustainability is often seen through the lens of the health of the natural environment and animal welfare however, a truly sustainable industry extends its definition far beyond that,” she said.

“Diversity, including female representation, is critical to bringing new ideas and a balanced perspective to the beef supply chain, and to ensure our industry has the right structure in place to meet the needs of our environment, animals, communities, and customers for generations to come.

“Women have a great capacity to connect

families, communities, and ultimately nations, which is vital for a sustainable future.”

The ABSF was established in 2017 to help industry showcase its sustainability credentials and identify areas of improvement.

Recognising an opportunity for growth, industry selected “Diversity in the workplace”, including the representation of women, as one of the priorities used to track sustainability performance.

Data collected by the Framework in 2020 showed 39.6 per cent of the workforce on farms and in feedlots was female, while women made up 25.7 per cent in the processing sector.

“The data being collected through the ABSF is an important marker against which we can continually measure how we are progressing and identify pathways for ongoing improvement,” Mrs Leather said.

To celebrate International Women's Day, the ABSF spoke to three inspiring beef industry leaders (including Mrs Leather).

## Sheep Producers Australia announces new CEO

Sheep Producers Australia is pleased to announce the appointment of Bonnie Skinner as the new Chief Executive Officer.

Ms Skinner has broad experience working within the agricultural sector and has been an integral part of Sheep Producers Australia's team having commenced working with the organisation in July 2018 as the Product Integrity Policy Manager to being appointed the Deputy CEO in 2021.

“Bonnie has been appointed after an extensive and thorough Australia-wide recruitment process. The Board and I are delighted that she has been successful and look forward to continuing to work with her on behalf of the industry.” Andrew Spencer SPA Chair.

“Bonnie has an extensive background in biosecurity and animal science, with a strong balance of practical experience and understanding of the political considerations associated with the red meat industry supply chain. Bonnie has been acting in the role of CEO

since October 2021 and was the preferred candidate amongst a very strong field.

Ms Skinner said the Board and Policy Council have considerable knowledge and expertise.

“I am looking forward to continuing to work with the SPA team, our members, and producers to focus on delivering the many policy and advocacy opportunities the sheep industry has before it,” she said.

“Sheep meat production is a significant industry that supports nearly every region in southern Australia and has underpinned the prosperity of the country and employed generations of Australians.

“As CEO, I will continue to advocate on issues that affect sheep production businesses and to ensure a productive, profitable, and sustainable sheep industry. This is the time to embrace a culture of collaboration and innovation.”

# Competitive games galore on greens

Two days of bowls last weekend with a total of 10 competition games.

First up we welcomed the ladies back on the green for some Championship singles action.

Reigning Champ Michelle McKewen took on Dorrie Delaney and proved too strong with a good win by 31-7.

On the rink next door, we had Gail Butt taking on Lorraine Barbeler.

It's been a while between games for Lorraine but it's so good to see her back playing, unfortunately she ran into a consistent Gail who took the win by 31-18.

The last of the ladies' singles was between Coral Williamson and Cerise Woodfield.

The ladies got their money's worth with the game taking 30 ends to find a winner.

Coral had a sizable gap on the 9th end at 13-6 and stretched it out to 20-10 before Cerise started closing in.

She caught Coral at 23 all after 24 ends, but then Coral lead 27-26 in the race to 31 shots.

At 28-27 on the 30th end Coral scored 3 shots to take the game 31-27.

In men's singles, we had Cisco Llewelyn against Wayne Lewis.

Wayne scored on the first 8 ends to be leading 15 zip before Cisco found some form and got on the board.

Unfortunately for him Wayne was well and truly on a roll (excuse the pun) and kept the gap to take the win 31-13.

We then had reigning champ Ray Harmsworth taking on George Kent to see who ad-



vances in the 'A' singles.

Ray was leading 11-6 on the 12th end but then George could only score 4 shots over the next 11 ends to be behind by 27-12.

With Ray being in great form there was no coming back for George and Ray took the win by 31-12 in a much-anticipated game.

On to Sunday's game and we started with a Championship Triples game that saw Patrick Casey, Andrew Watts, and Bob Cooper take on Darcy Browne, myself, and Peter Anderson.

In a very enjoyable game played in great spirits, Darcy's team took the win 32-8.

Now back to men's singles, we had Justin Hunt taking on Tony Barbeler in what was expected to be a real battle.

For the first 32 ends Tony held a nice lead with Justin not able to bridge the gap of between 8 to 13 shots during those ends.

Tony scored 3 shots on the 32nd end to be 30-20 in front needing 31 to win.

To Justin's credit, he never gave up and got it back to 30-27 before Tony scored the required shot to win the game by 31-27 in a great game.

We also had Tony Forster up against Ray

Penny in another game.

Tony lead for the first 13 ends until Ray found his line and length to pass Tony and lead 25-11.

You could be forgiven in thinking the game was over but to his credit Tony came back at Ray to be 26-23 down on the 31st end and well in the game.

The experience of Ray shone through and he went on to win the game 31-23 after 37 ends of play.

We then had Robbie Horsten up against John Hawkes.

Hawkesy was still on a high from his starring role in Shawn Ryan's team last weekend in Emerald, but Robbie started well until Hawkesy caught him on the 12th end at 8 all.

After a tight tussle in the middle stages, Hawkesy found his Emerald form again and took control of the game stretching it out to a 31-16 win.

On the next rink, we had Shawn Ryan against Dave Ramage.

This game had twists and turns early until the score reached 10-9 in Dave's favour.

He then got stuck on 10 shots for 7 ends in which time Shawn took his score out to 20.

Over the next 9 ends, Shawn scored on 6 of those ends to win the game by 31-15.

It was also good to welcome Ian Bodill back to the club after some time in the Territory.

This Sunday we have the final of the Ladies Fours Championship plus 4 other comp games and social as well.



## Darts winners ecstatic

Winners of this week's darts competition, **JEREMY TURNER** and **JOHN BACK** donated their earnings to the the Ilfracombe Clay Target Club.

# Athletics sets to kick off

By Suzie C Mcdarra

The first meet of the season for the Little Athletics Club will be Sunday 13 March.

New and old members are welcome.

Bring a hat and water to the LSHS (entrance via dirt road off Plover St).

Prior registration is not necessary but any questions can be directed to Melanie Palmer on 0427 736 648.



# WEATHER

## FORECAST

### Warnings

See [www.bom.gov.au/australia/warnings](http://www.bom.gov.au/australia/warnings)

### Longreach:

Sunny morning. Slight chance of a shower in the afternoon and evening. The chance of a thunderstorm in the afternoon and evening. Light winds becoming northeast to southeasterly 15 to 20 km/h during the morning then tending south to southeasterly during the afternoon. Saturday. Sunny.

### Isisford:

Partly cloudy.

Saturday. Mostly sunny.

### Barcaldine:

Sunny morning. Possible storm.

Saturday. Mostly sunny.

### Central West District:

Partly cloudy. Slight (30%) chance of a shower east of Longreach in the afternoon and evening. The chance of a storm in the afternoon and evening. Winds southeast to northeasterly 15 to 20 km/h.

### Queensland:

A southeasterly wind surge about the Central Coast will move north as a ridge builds along the east coast. A trough will extend across western Queensland. Mostly sunny west of the trough. A slight to medium chance of showers and storms east and north of the trough, increasing to a high to very high chance about the central Queensland coast. A medium to high chance of showers about the Southeast Coast. Severe heatwave conditions beginning to ease in the north.

Saturday. A southeasterly wind surge will reach the North Tropical Coast as a ridge builds along the east coast. A trough will extend across western Queensland. Mostly sunny in the far west. A medium to high chance of showers in the southeast. A slight to medium chance of showers and storms elsewhere, increasing to a high to very high chance about the tropical east coast. Heatwave conditions easing in the north.

## LONGREACH FORECAST

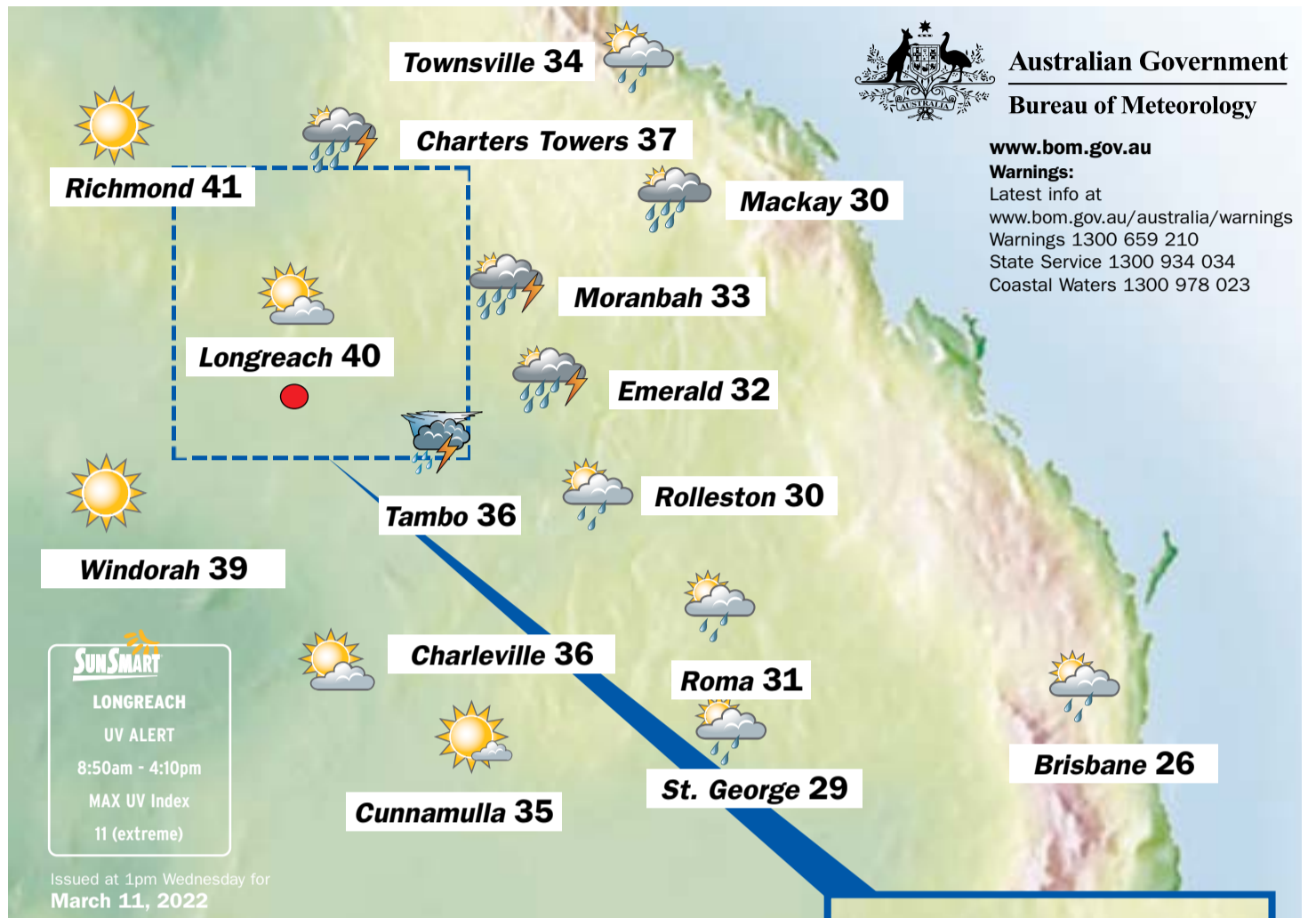
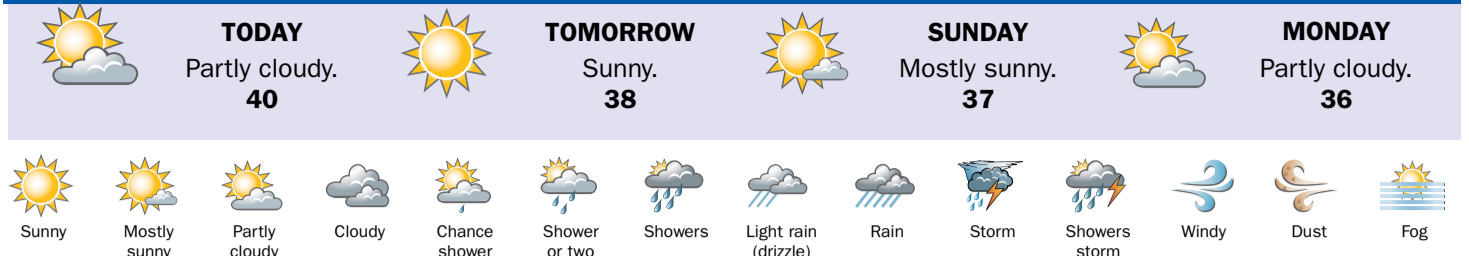

### RAINFALL

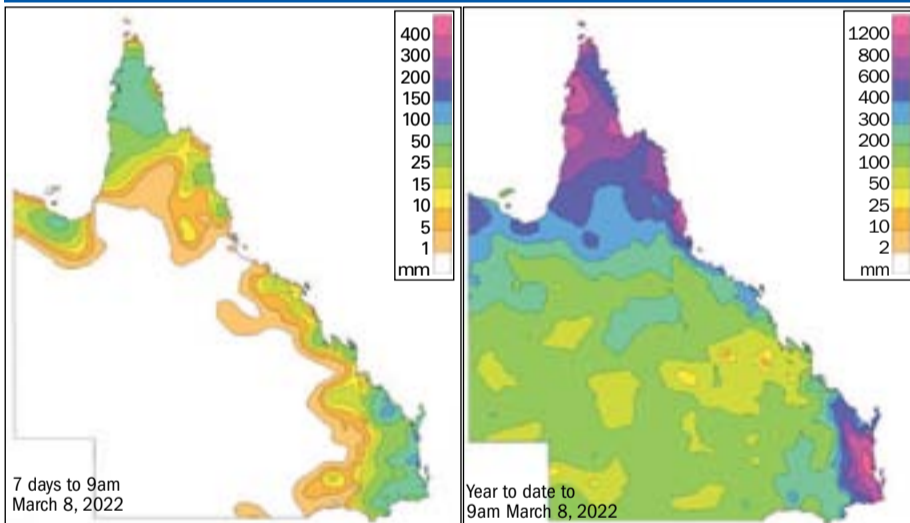

### Forecast Rainfall

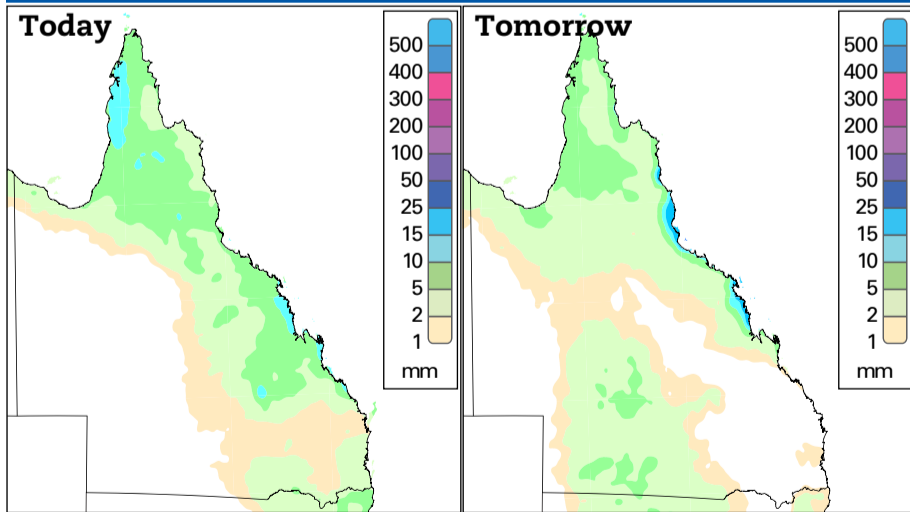

### CAPITAL CITIES

| City      | Condition                      | Max |
|-----------|--------------------------------|-----|
| Adelaide  | Cloud clearing.                | 27  |
| Brisbane  | Shower or two.                 | 26  |
| Canberra  | Partly cloudy.                 | 23  |
| Darwin    | Shower or two. Possible storm. | 33  |
| Hobart    | Partly cloudy.                 | 21  |
| Melbourne | Partly cloudy.                 | 22  |
| Perth     | Very hot. Partly cloudy.       | 38  |
| Sydney    | Possible shower.               | 24  |

### SUN & MOON

|           | Sunrise | Sunset | Moonrise | Moonset |
|-----------|---------|--------|----------|---------|
| Friday    | 6:23am  | 6:43pm | 1:50pm   | Nil     |
| Saturday  | 6:23am  | 6:42pm | 2:41pm   | 12:31am |
| Sunday    | 6:24am  | 6:41pm | 3:30pm   | 1:23am  |
| Monday    | 6:24am  | 6:40pm | 4:16pm   | 2:17am  |
| Tuesday   | 6:25am  | 6:40pm | 4:58pm   | 3:13am  |
| Wednesday | 6:25am  | 6:39pm | 5:37pm   | 4:10am  |

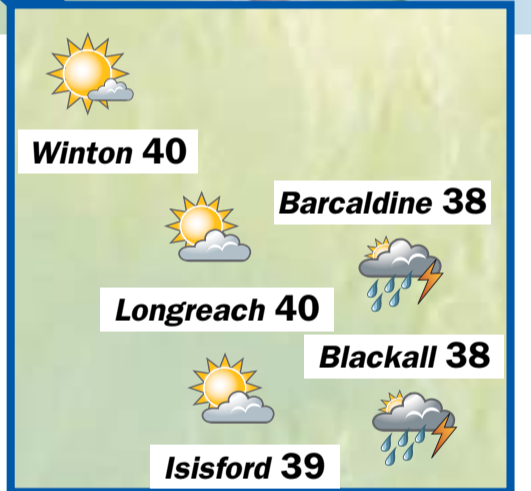

### THE WORLD

World conditions yesterday

| City         | Weather | Max | Min |
|--------------|---------|-----|-----|
| Athens       | snow    | 8   | 2   |
| Auckland     | fine    | 26  | 16  |
| Bangkok      | fine    | 35  | 25  |
| Beijing      | fine    | 20  | 4   |
| Berlin       | fine    | 12  | -2  |
| Christchurch | fine    | 20  | 15  |
| Denpasar     | fine    | 30  | 24  |
| Dublin       | sunny   | 8   | 3   |
| Hong Kong    | sunny   | 24  | 17  |
| Honolulu     | showers | 28  | 22  |
| Jakarta      | rain    | 29  | 25  |
| Johannesburg | cloudy  | 26  | 16  |
| Kuala Lumpur | storms  | 32  | 24  |
| London       | cloudy  | 14  | 10  |
| Los Angeles  | sunny   | 19  | 10  |
| Madrid       | fine    | 15  | 6   |
| Moscow       | fine    | -4  | -9  |
| New Delhi    | windy   | 31  | 15  |
| New York     | sunny   | 9   | 4   |
| Noumea       | sunny   | 30  | 24  |
| Paris        | fine    | 16  | 5   |
| Auckland     | fine    | 26  | 16  |
| Port Vila    | showers | 29  | 23  |
| Seoul        | cloudy  | 16  | 3   |
| Singapore    | storms  | 33  | 24  |
| Suva         | storms  | 31  | 24  |
| Tel Aviv     | showers | 17  | 13  |
| Tokyo        | fine    | 14  | 3   |
| Vancouver    | sunny   | 8   | -1  |
| Wellington   | fine    | 23  | 14  |



# Network Classifieds

sales@networkclassifieds.com.au  
networkclassifieds.com.au

1300 666 808

## Trades & Services

Deadline

### Placing your classified advert is so easy...

Phone: 1300 666 808

Email: sales@networkclassifieds.com.au  
(include your name, address and phone number)

We accept payment by:

VISA/MASTERCARD/EFTPOS/BANK TRANSFER  
(1.5% credit card processing fee applies.)



Deadlines

Booking: 12 noon Wednesday  
Final Approval: 1pm Wednesday



12526313-AV50-21

## General Notices

Public Notices and Event



### WINTON SHIRE COUNCIL NOTICE TO RATEPAYERS

All property owners in the Shire of Winton are advised that Rate Notices for the current half year were issued on Friday, 25th February 2022.

Notices have been issued to the last advised address on Council records and it is the responsibility of the owner to advise of any change of address in writing.

If any owner does not receive their Rate Notice they are advised to contact the Council Office, 75 Vindex Street, Winton on 4657 2666 as soon as possible.

Payment is required within the specified discount period. Under no circumstances will discount be allowed on payments received after the final date for discount shown on the Rate Notice, namely 5pm on Thursday, 31st March 2022.

Pensioners wishing to apply for the Government Subsidy and/or Council Remission on rates are advised that they should contact the Council Office. Applicants will be required to present their pensioner/entitlement card as evidence and to also declare the particulars of the property for which they are claiming the subsidy.

If you have already received the pensioner subsidy on your last rate notice you will not be required to reapply for these subsidies.

Bruce Davidson  
Interim Chief Executive Officer  
PO Box 288  
WINTON QLD 4735

12539051-HC11-22

## General Notices

Public Notices and Event

### PROPOSED PERMANENT ROAD CLOSURE

Attention is directed to an application for Permanent Road Closure of part of Avington Road shown on Drawing Number 21/556/CEN. Objections to the application must be submitted no later than 25 March 2022, in writing to the Department of Resources Longreach office, PO Box 210 or online at the Queensland Government's website at 'Current Road Closure Applications': <https://www.qld.gov.au/environment/land/state/roads>.

Any objections received may be viewed by other parties interested in the proposed road closure under the provisions of the Right to Information Act 2009. If you lodge an objection, please include in your objection letter whether you would like to be consulted if this issue becomes the subject of an access request under the Right to Information Act 2009.

For further details and to view a copy of the drawing, contact the Department of Resources Longreach Office, on (07) 4536 8369 quoting reference number 2021/000105 or view the application online on the Queensland Government's website at 'Current Road Closure Applications': <https://www.qld.gov.au/environment/land/state/roads>.

12540157-HC11-22



### Longreach Regional Council

#### Notice to Ratepayers January to June 2022 Rates

Council wishes to advise that notices for the January to June 2022 period were issued Friday 4 March 2022.

Notices were issued to the last known address on Council records and it is the responsibility of the owner to advise Council in writing of any change of address. If you do not receive your rate within 10 days of the issue date please contact Council on (07) 4658 4111 and a copy can be provided.

Mitchell Murphy  
Chief Executive Officer

PO Box 144  
Ilfracombe QLD 4727

12539956-CG11-22

## Announcements

Funeral Services

**MATHEWS  
Jay Patrick**

The relatives and friends of the late Jay Patrick Mathews formerly of 'Allandale' Ilfracombe are respectfully invited to attend his Graveside Funeral Service commencing at 10am on Friday 18<sup>th</sup> March 2022 at Ilfracombe Cemetery.

**Longreach Regional Council  
Funeral Directors of Longreach**

12539729-JC11-22

## Employment

Positions Vacant



### Longreach Regional Council

#### Positions Vacant

Longreach Regional Council is seeking enthusiastic people with a passion for their community to join a vibrant team in a progressive Council for the following positions.

| Positions   | Branch    | Closing Date  |
|---|-----------|---------------|
| Assistant Educator                                  | Longreach | 18 March 2022 |
| Senior Educator                                     | Longreach | 18 March 2022 |
| Executive Assistant to the CEO, Mayor & Councillors | Longreach | 25 March 2022 |

Most Positions offer a nine day fortnight, and superannuation of up to 12% of salary is available upon commencement.

If you would like to join the Longreach Regional Council team, please contact Human Resources on (07) 4658 4111, email [hr@longreach.qld.gov.au](mailto:hr@longreach.qld.gov.au) or visit the Council website at [longreach.qld.gov.au/careers](http://longreach.qld.gov.au/careers) to download a copy of the Positions Descriptions & Information Kit.

**Longreach Regional Council is an Equal Opportunity Employer**

Mitchell Murphy  
Chief Executive Officer

PO Box 144  
Ilfracombe QLD 4727

12540268-AV11-22

### ARE YOU LOOKING FOR A CHANGE?

Would you like to work within school hours? Ringrose Button has the answer to both of those questions!

Our Longreach Office is looking for their next Administration Officer.

If you believe you have the skills for what it takes, please drop your resume into the office.

Email [recruitment@rbca.com.au](mailto:recruitment@rbca.com.au) or phone **07 4658 1377** for any further questions.



12539201-HC10-22

Training And Development



For all your training needs:

- Business
- Aged Care
- Disability
- First Aid/CPR
- LVR
- Tourism/Travel
- Events
- Civil
- Plant Machinery
- White Card

Contact us by phone: (07) 4652 5600  
email: [skilling@rapad.com.au](mailto:skilling@rapad.com.au)  
or visit our website: [www.rapadskilling.com.au](http://www.rapadskilling.com.au)

12526338-AV50-21



### Network Classifieds



Buy & Sell in our  
**Motoring**  
section of Network Classifieds.

1300 666 808

CALL OR VISIT US ONLINE!  
[networkclassifieds.com.au](http://networkclassifieds.com.au)



Advertise with us and  
get better results

CALL: 1300 666 808

12454729-SG29-20

# Lloydy's Serve

Michael Lloyd



Warne's statue outside the MCG.



Fans pay tribute to the Spin King.

## A sad time for cricket

It's been a sad time for sports fans, and a devastating week for cricket supporters.

First, we lost Rod Marsh to a heart attack. I started following cricket just after Iron Gloves Marsh had left the game, and what I witnessed was a decade or more of us trying to find his replacement.

I did however get to see what he did after cricket.

While he did some television commentary, I know him best for being the coach at the Australian Cricket Academy, helping the next generation of stars like Adam Gilchrist get their starts.

And after Australia dominated England

through the nineties, with the Poms were looking at their lowest point, he went over and helped the old enemy start their own cricket academy.

You didn't see him often in the media over the last 15 years, but cricket followers like myself knew that Australia's first genuine wicketkeeper/batsman wasn't too far away from grassroots cricket, helping that next generation love the game as much as him.

Rod's death was a bit of a shock to the system, and while 74 years of age, you are never really ready for your heroes to die.

But the next tragedy was definitely unexpected.

My phone beeped a few times at about 3am one morning, I was half asleep so thought I would take a look and see who it was.

I read the words "Shane Warne is dead".

I couldn't believe it.

Fake news.

I'll grab a drink of water and open my eyes properly, surely it should read "Shane Warne is dead right about.....".

But sadly no, Shane Keith Warne was gone.

Warne did a lot for the game of cricket, yes a superstar and one of Wisden's five cricketers of the century, but he made it exciting and ever-changing.

Flippers, bowling blokes around their legs,

sledging batsman as a spinner!

He inspired a generation.

I, like Stuart Magill, lived in Warne's shadow.

Bowling offspin Brisbane, my teammates would say, "why don't you bowl leggies like Warney?", and as an opening batsman who liked pace on the ball, I would have to face over after over of kids trying to replicate the great spinner.

So I would like to end by saying thank you to both Marsh and Warne for leaving their legacy behind, for as I am down at the nets with Lloydy Jr just starting his wicketkeeping and spin bowling career, I could think of no two better role models.

## Birdcage continues winning form over Wellshot Hotel

By Michael Lloyd

The Birdcage continued their good end of season form by again defeating the Wellshot Hotel.

In a low-scoring match, the Birdcage bowlers were able to restrict a strong Wellshot batting lineup and eventually bowl them out. Birdcage player of the match went to Kody Hunt for his great bowling and fielding.

This Friday is between the Longreach RSL and the Birdcage Hotel for the Duck St Shield, the year's biggest grudge match, with the Grand Final on the 18th March between the Wellshot Hotel and the Birdcage Hotel.



The Wellshot team look on.



Both teams played well.



Looking for the stumps.



Melissa Kirk Tammy James and Phoebe Ryder.

# Road to Rodeo heroes

Meet Melissa Kirk, Tammy James, and Phoebe Ryder.

No, they won't be donning chaps and taking to the main arena on horses that turn on a 10-cent piece at speeds that would stun Superman.

Their work is done before the first rodeo fan walks through the gates and takes a seat.

They are the three Isa Rodeo Community Quest entrants and are right now raising funds for their chosen local charity.

They are the beating heart of the Mount Isa Mines Rodeo.

Youth engagement worker Melissa Kirk, 31, has a strong connection to rodeo, coming from a rodeo family with her children and husband

competing all the year.

She is raising funds for the Paediatric Trust at the Mount Isa Hospital, something very close to her heart.

"This year instead of strapping on spurs, catching the horses and cheering from behind the chutes, I will be putting myself out into the community to raise needed funds for resources for the paediatric trust at Mount Isa Hospital," she said.

"Having kids in rodeo means I have used the paediatric ward at Mount Isa Hospital, and I believe this is my turn to give back to a place that has held me up so many times."

Passionate Mt Isa local and mother of three, Tammy James is supporting James Cancer

House Mount Isa.

"I have lived in Mount Isa for 25 years and have supported the Rodeo Quest for years from the sidelines through my position as CEO of the ADG Group," she said.

"Last year I decided that even though life is crazy now, I didn't want to support from the sidelines anymore – I wanted to get more involved!

"There are so many unsung heroes within the Cancer House who work tirelessly for this invaluable local charity, and I am here to help."

Growing up in Mount Isa, Phoebe Ryder said her favourite time of year was watching the Isa Rodeo Community Quest Entrants, formally known as the Queenquest, in the weeks

leading to the rodeo.

"The entrants' involvement throughout the community and the events they would hold and their appearance at schools was, and still is, something I adore," she said.

"Now, being a Quest entrant, I can give back to our community and the charity I am supporting is the Mount Isa Ladies Auxiliary Club, which provides funds to support our hospital wards.

"In such a challenging time, I believe it is important to support our healthcare system and our community. I hope to make a difference in our community and show other young people that taking on big opportunities should happen more often."



**(07) 4930 8000**  
sales@amanstoyshop.com  
E&OE. L22-10Q

## A Man's Toyshop Shed Deals!

**WWW.AMANSTOYSHOP.COM**

| FLOOR WOOD BANDSAW  | 3.5KVA PETROL GENERATOR   | 393PCE 20 DRAWER METRIC/AF TOOLKIT   | STRUT COILSPRING COMPRESSOR   | FINISHING SANDER   |
|---|---|--|---|--|
| <p>1HP motor, 240 volt, 10 amp plug. 2 x 355mm cast iron wheels. Cast iron table size: 356 x 356mm. Max cutting height: 180mm. Max cutting width: 345mm left of blade. On/off safety switch push button. Table tilts 0 to 45%. Will take 3 - 19mm blade. Blade length: 2566mm.</p> <div style="text-align: right; border: 2px solid red; border-radius: 50%; padding: 5px; width: fit-content; margin: 10px auto;"> <b>YES-14LF-7</b><br/> <b>\$1299</b> </div> |  <p>Engine model: 6.5 HP lister petter SFE200 350W. Single phase. Recoil/electric starting system. 2 x 15amp outlets. Fuel tank capacity: 15 litres. Fuel consumption: 1.3L/hr @ 3/4 load.</p> <div style="text-align: right; border: 2px solid red; border-radius: 50%; padding: 5px; width: fit-content; margin: 10px auto;"> <b>LPP3.5RE</b><br/> <b>\$949</b> </div> | <p style="background-color: red; color: white; padding: 2px; text-align: center;"><b>FREE 8 DRAWER TOOL CHEST VIA REDEMPTION!</b></p> <p style="color: red; text-align: center;"><b>*APPRENTICE ONLY</b></p>  <div style="text-align: right; border: 2px solid red; border-radius: 50%; padding: 5px; width: fit-content; margin: 10px auto;"> <b>SCMT11105</b><br/> <b>\$4299</b> </div> <p>47pc 1/4" dr sockets &amp; accs. 62pc 3/8" dr sockets &amp; accs. 49pc 1/2" dr sockets &amp; accs. 28pc 440 pro series ring &amp; open end spanners. 28pc pro series geared spanners. 19pc ring spanners. 20pc open end spanners. 29pc ProTwist screwdrivers. 25pc hex/torx keys. + much more!!</p> |  <p>Strut coil spring compressor - 1 tonne. Compressed spring diameter: 400mm. Compression length: 210 - 750mm. One tonne capacity.</p> <div style="text-align: right; border: 2px solid red; border-radius: 50%; padding: 5px; width: fit-content; margin: 10px auto;"> <b>VP83000</b><br/> <b>\$379</b> </div> |  <p>Electronic 3 stage speed adjustments. 2mm orbit diameter. Auto-start wireless system Bluetooth connection with compatible vacuum. 185 x 92mm pad size with spring loaded paper clamp. 18 volts. 4000-12000 Orbits per minute. Ergonomic grip design.</p> <div style="text-align: right; border: 2px solid red; border-radius: 50%; padding: 5px; width: fit-content; margin: 10px auto;"> <b>DB0381Z</b><br/> <b>\$249</b> </div> |